

68 MB 2 / 3 9 67

- LEGEND:**
- M MEASURED DATA
 - P PRORATED PER R1
 - R1 RECORD PER MB 2/39
 - R2 RECORD PER MB 9/28
 - SET 5/8" REBAR AND CAP "LS 4587" UNLESS OTHERWISE NOTED
 - ⊕ FOUND CENTERLINE MONUMENT (SEE SHEET 2)
 - FOUND 2X2, "RCE 7858", AS SET PER R1 (SEE SHEET 2)
- BEARINGS AND DISTANCES ARE MEASURED UNLESS OTHERWISE NOTED

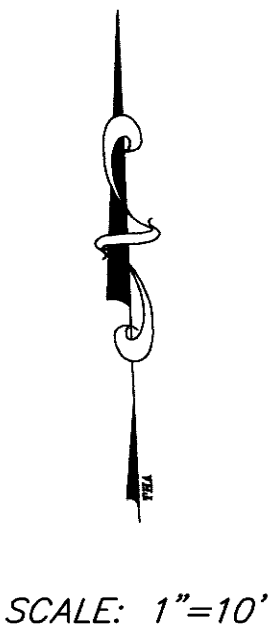
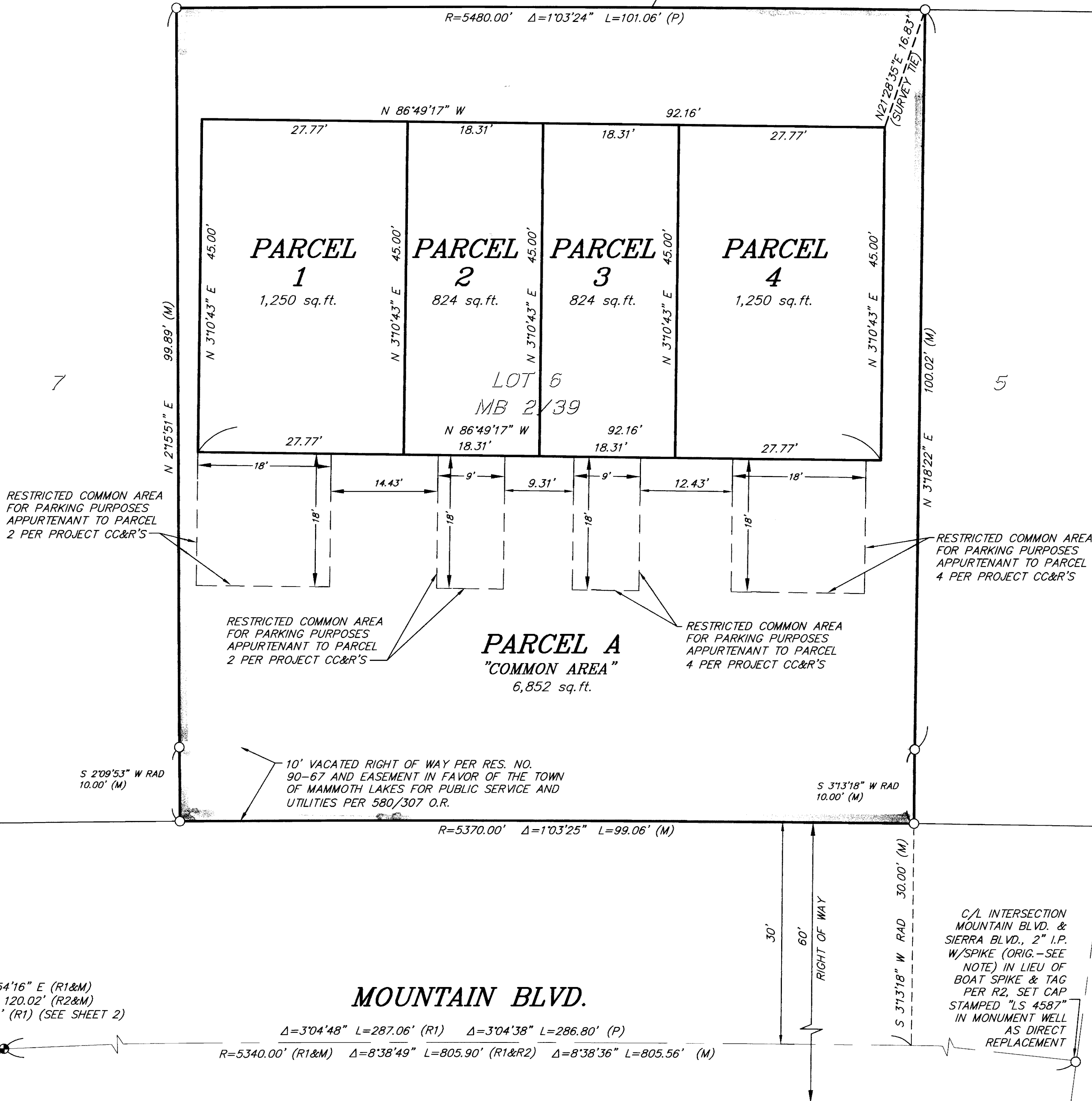

PARCEL MAP NO. 36-212
SHADOWWOOD TOWNHOMES
A PLANNED DEVELOPMENT
IN THE TOWN OF MAMMOTH LAKES, MONO COUNTY, CALIFORNIA
BEING A SUBDIVISION OF LOT 6 OF SIERRA VISTA ESTATES NO. 1, IN THE TOWN OF MAMMOTH LAKES, COUNTY OF MONO, STATE OF CALIFORNIA AS PER MAP RECORDED IN BOOK 2, PAGES 39, 39A AND 39B OF MAPS, IN THE OFFICE OF THE COUNTY RECORDER OF SAID COUNTY.

GROSS AREA: 11,000 s.f.±