

24-PM-43

SURVEYOR'S CERTIFICATE

This map was prepared by me or under my direction and is based upon a field survey in conformance with the requirements of the SUBDIVISION MAP ACT, at the request of **KEN DOWDY** on **Sept. 15 1976**. I hereby certify that it conforms to the approved tentative map and the conditions of approval thereof.



Richard L. Skidmore
RICHARD L. SKIDMORE
L.S. 3580

CITY ENGINEER'S CERTIFICATE

This map conforms with the requirements of the Subdivision Map Act and Local Ordinances.

Dated: **12-28-76**

L.L. Leiv, Jr.
L.L. Leiv, Jr.
City Engineer, City of Ceres

RECORDER'S CERTIFICATE

Filed this **25** day of **Jan.** 1977,
at **2:00 P.M.**, in Book **24** of PARCEL
MAPS at page **43** at the request of
CITY CLERK

STEVE R. NELSON
County Recorder

Instr. No. **39564**
Fee \$ **5.00**

[Signature]
Deputy

OWNER'S CERTIFICATE

We, the undersigned, owners of the land shown on this Parcel Map, do hereby consent to the preparation and recording of the same.

Date: **11-8-76**
Betty Dowdy *Kenneth A. Dowdy*
Norman J. Souza
Johnna S. Souza
Gloria J. Souza
Douglas V. Souza

PARCEL MAP A DIVISION

OF LOTS A, B, C OF LOT 13 OF THE
SMYRNA PARK TRACT IN SECTION
14 T4S R9E MDM.

CITY OF CERES CALIFORNIA
R.B. WELTY & ASSOCIATES, INC.
1301 K STREET - SUITE G
MODESTO, CALIFORNIA
JOB NO. 45126

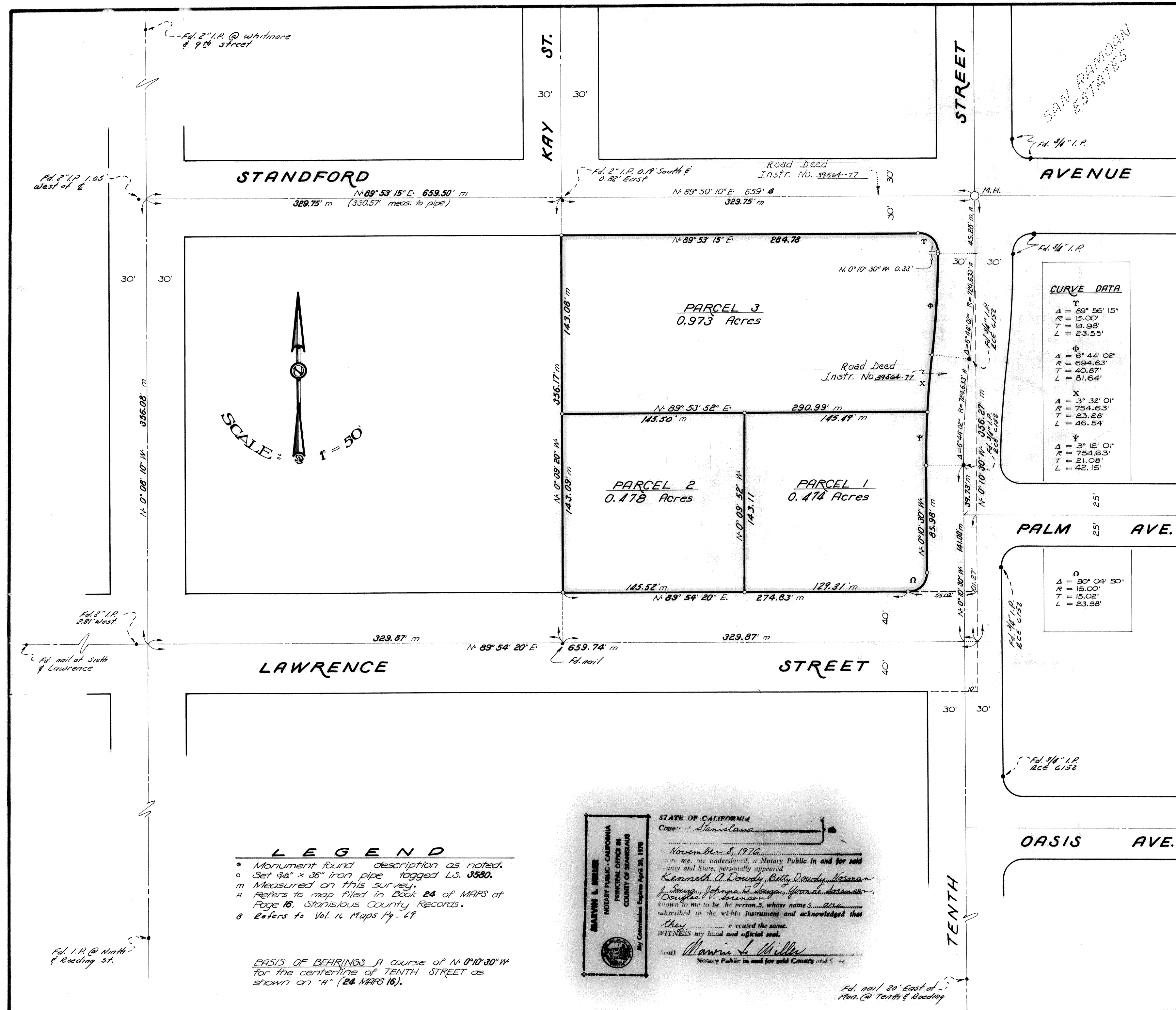

24-PM-43