

RECORD OF SURVEY

BEING A PORTION OF BLOCK 2,
MT. PLEASANT ADDITION, CITY
OF SUTTER CREEK, COUNTY OF
AMADOR, STATE OF CALIFORNIA

for
MRS BESSIE C. PODESTA
DEED REF: 144-DR-059

SURVEYOR'S CERTIFICATE

THIS MAP CORRECTLY REPRESENTS A SURVEY
MADE BY ME OR UNDER MY DIRECTION IN CONFORMANCE
WITH THE REQUIREMENTS OF THE LAND SURVEYOR'S
ACT AT THE REQUEST OF BESSIE C. PODESTA IN FEB.
1978.

Robert E. Hamm
ROBERT E. HAMM L.S. 3488

Feb. 17, 1978
DATE

COUNTY SURVEYOR'S CERTIFICATE

THIS MAP HAS BEEN EXAMINED FOR CONFORMANCE
WITH THE REQUIREMENTS OF THE LAND SURVEYOR'S ACT
THIS 9th DAY OF JULY 1979.

John A. Carstensen
JOHN A. CARSTENSEN R.C.E. 22323
AMADOR COUNTY SURVEYOR

7/9/79
DATE



1983

COUNTY RECORDER'S CERTIFICATE

FILED THIS 11th DAY OF July 1979 AT 9:32
A.M. IN BOOK 32 OF MAPS & PLATS AT PAGE 8
AT THE REQUEST OF THE AMADOR COUNTY SURVEYOR.

Sheldon Johnson Marlene Cmeto
AMADOR COUNTY RECORDER BY DEPUTY

ROBERT E. HAMM
LAND SURVEYOR
102 WATER ST.
JACKSON, CALIF.

FEB. 1978

W.O. 406

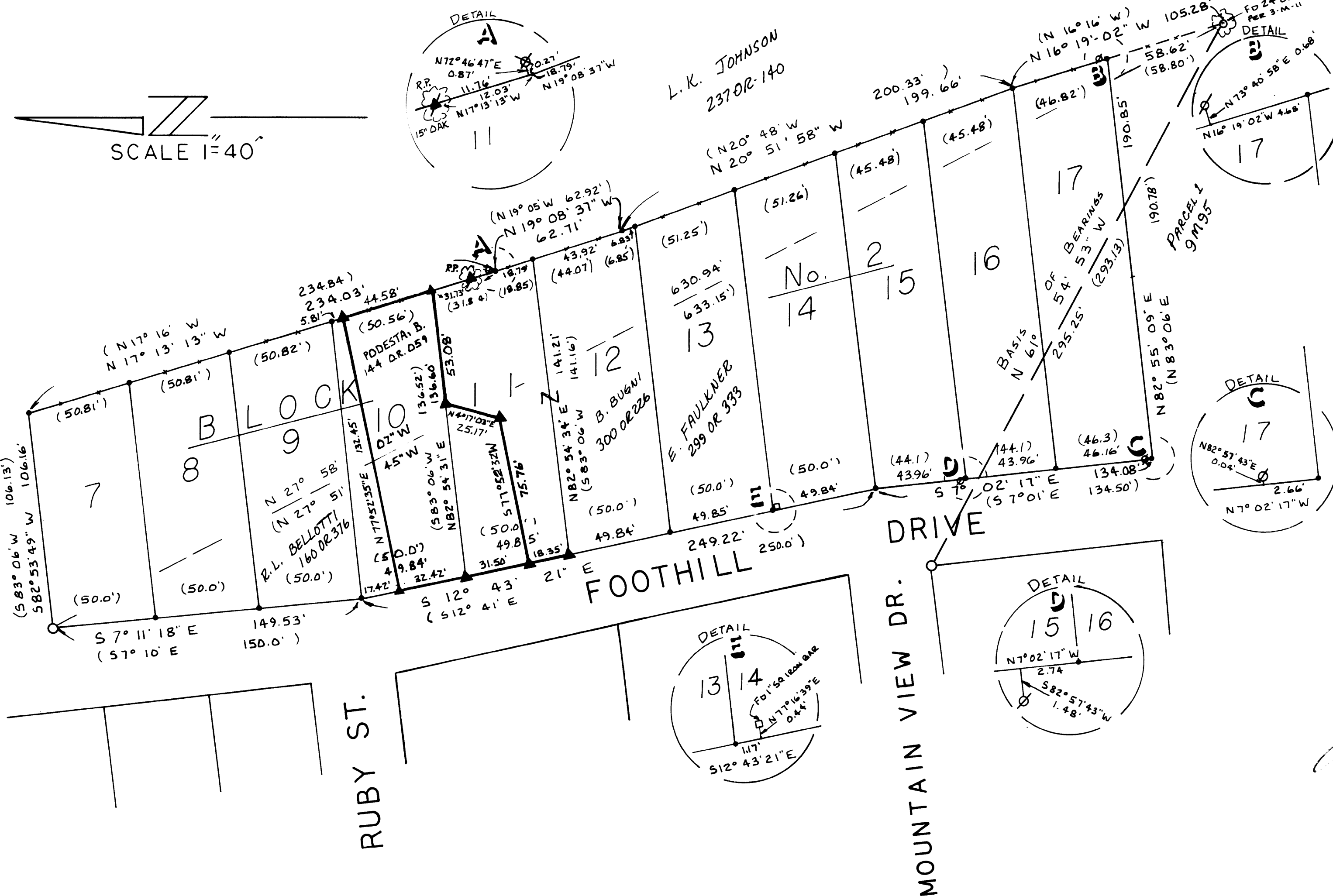

NOTES & LEGENDS

BASIS OF BEARINGS IS A CALCULATED LINE BETWEEN A
2" I.P. FOUND AT THE NE CORNER OF BLOCK 7 AND A
24" OAK TREE WHICH IS S 16° 19' 02" E 58.62' FROM
THE SE CORNER OF BLOCK 2. SAID BEARING
BEING N 61° 54' 53" W AS CALCULATED FROM 3-M-11

- FOUND 2" I.P. PER 3-M-11
- ⊗ FOUND 1/2" REBAR L.S. 2902 PER 9-M-95
- ⊗ FOUND 3/4" REBAR R.C.E. 11591 PER 12-M-1
- FOUND 1" SQUARE BOLT - NO REFERENCES
- ▲ SET 1/2" I.P. TAGGED L.S. 3488
- ▲ SET 60 D SPIKE IN NORTHERLY BASE OF 15" OAK
- CALCULATED POINT NOTHING FOUND OR SET
- () INDICATES RECORD DATA PER 3-M-11
- INDICATES ORIGINAL LOT LINES OF MT. PLEASANT ADDITION
- INDICATES EXISTING LINE OF OCCUPATION

REFERENCE MAPS

- 3-M-11 "MOUNT PLEASANT ADDITION"
WALTER H. RALPH R.C.E. 1706
- 9-M-95 "PROPERTY OF ELANDON & MONROE"
L.L. McMINN L.S. 2902
- 12-M-1 "PROPERTY OF LEO KRILOFF"
M.D. ENGRAMM R.C.E. 11591