

RECORD OF SURVEY

N° 36-21

IN THE COUNTY OF MONO, STATE OF CALIFORNIA,
OF THAT PORTION OF THE NORTHWEST QUAR-
TER OF THE NORTHWEST QUARTER OF SEC-
TION 35, TOWNSHIP 3 SOUTH, RANGE 27
EAST, M.D.M., LYING NORTH OF THE
NORTH LINE OF SIERRA VISTA ESTATES
N° 2 PER BOOK 2, PAGE 114 OF MAPS

Filed this 3rd day of
May, 1981, at
F. M. in Book
of Recorder's Office at
Page 69 at the request
of Thomas Quealy.

Fee: _____ Inst. N° 101

SEVIN J. L. L. L.
Mono County Recorder
by: Richard J. Melvin
Deputy Recorder

This map correctly represents a survey made by me
or under my direction in conformance with the require-
ments of the Land Surveyors Act on March 9, 1981,
at the request of Thomas Quealy.

Gordon C. Holmes
Gordon C. Holmes RCE 10467

This map has been examined for conformance
with the requirements of the Land Surveyors
Act this 8th day of May, 1981.

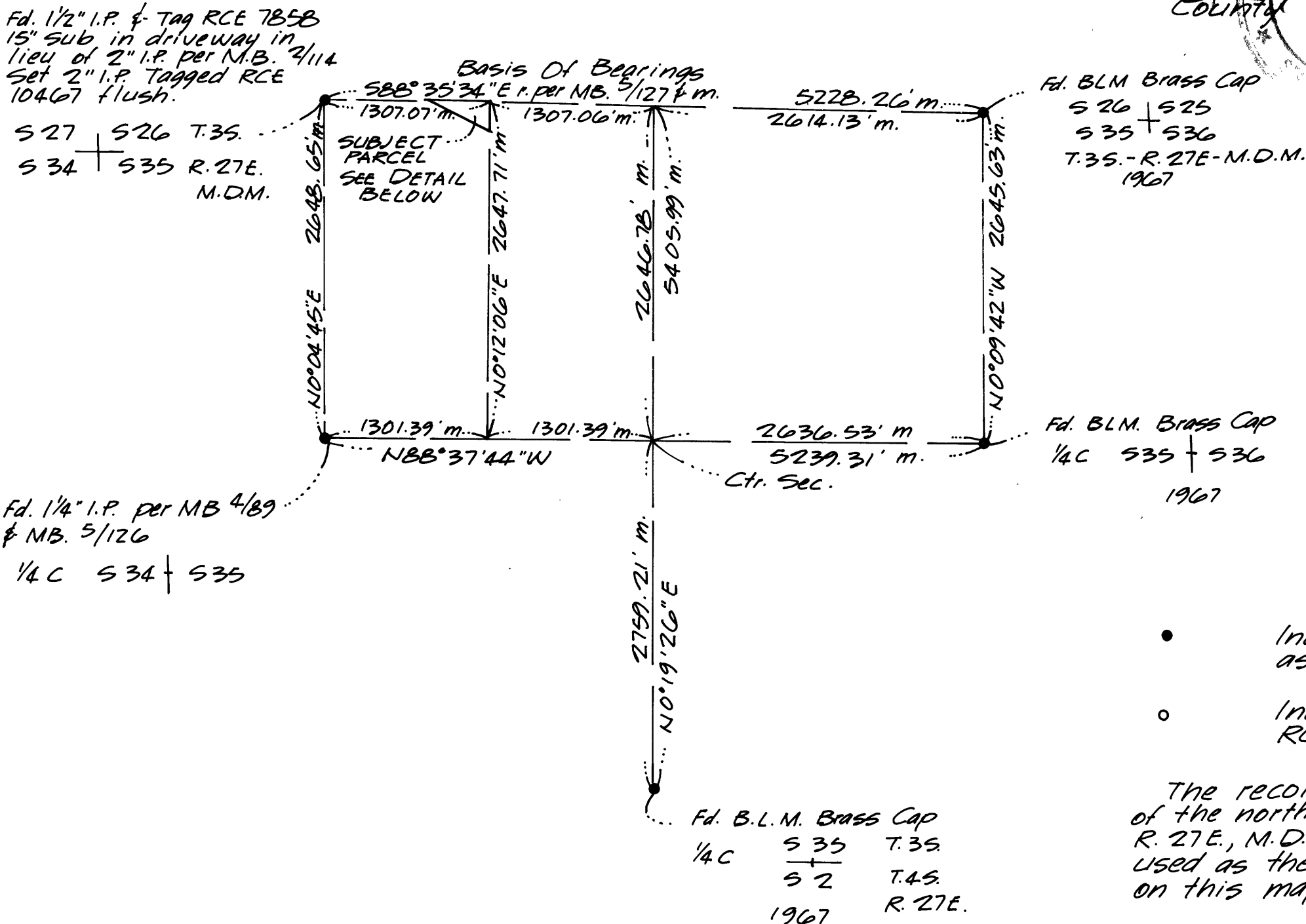
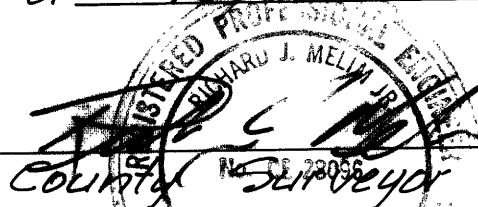

- Indicates a found point as noted.
- Indicates a 2" I.P. Tagged RCE 10467 set.

The record bearing of S 88° 35' 34" E of the north line of Section 35, T. 3S., R. 27E., M.D.M., per M.B. 5/127 was used as the basis of bearings shown on this map.

Fd. 1 1/2" I.P. & Tag RCE 7858
15" Sub in driveway in lieu
of 2" I.P. per M.B. 2/114
Set 2" I.P. Tagged RCE 10467 flush
S 27 + S 26 T. 3S.
S 34 + S 35 R. 27E.
M.D.M.

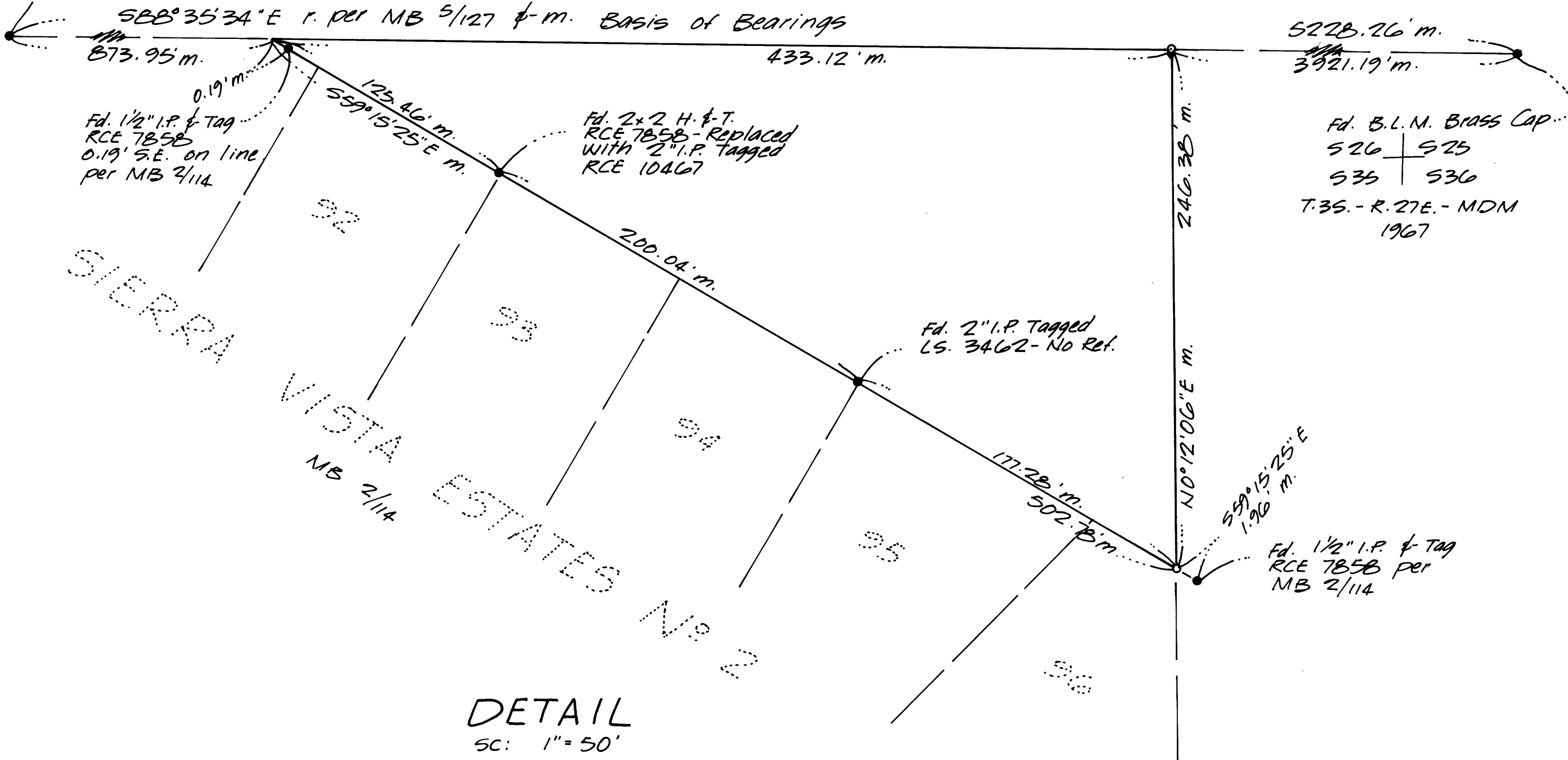

DETAIL
SC: 1"=50'