

FLOOR PLAN

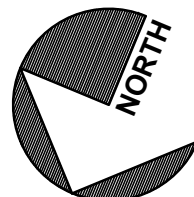

SCALE: 1/4"=1'-0" 7

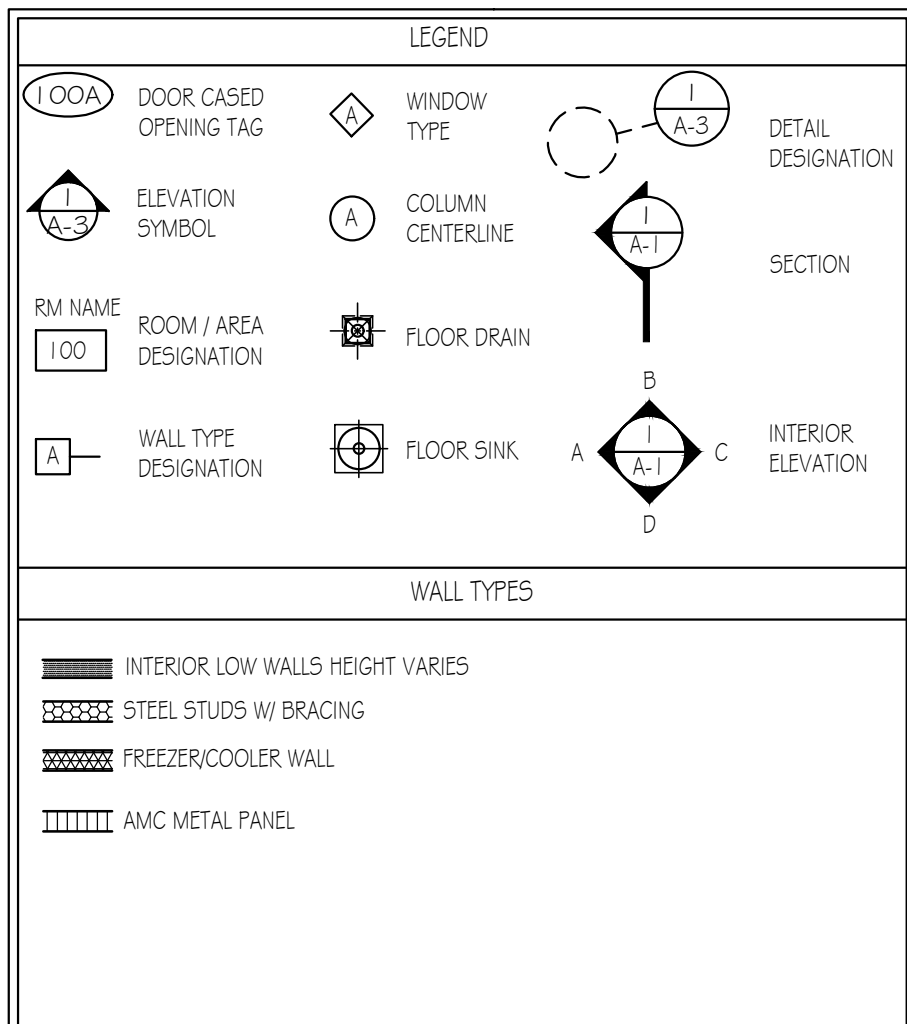

SCALE: N.T.S. 20

- REFER TO "EQ" DRAWINGS FOR KITCHEN EQUIPMENT AND DECOR DRAWINGS BY OTHERS FOR SEATING.
- REFER TO STRUCTURAL DRAWINGS FOR ALL POSTS INDICATED IN FRAMING WALLS AND FOR LOCATION OF ALL SHEAR PANELS.
- ALL EXTERIOR WALLS TO RECEIVE THERMAL INSULATION TO 12" ABOVE ROOF DECK. INTERIOR WALLS AROUND RESTROOMS TO RECEIVE SOUND INSULATION - SEE SPEC'S
- FOR LOCATION OF FLOOR SINKS AND FLOOR DRAINS SEE "P" DRAWINGS.
- ALL FRAMING DIMENSIONS ARE ROUGH FRAMING, AND DO NOT INCLUDE ANY FINISH MATERIALS UNLESS OTHERWISE NOTED.
- ALL WALLS SHALL BE OF 2x4 OR 2x6 STUDS UNLESS OTHERWISE NOTED.
- APPLY BORIC ACID ON TOP OF THE MUD SILL OR BOTTOM PLATE, PRIOR TO CLOSING ALL WALLS.
- PROVIDE BLOCKING FOR RESTROOM ACCESSORIES, DOOR STOPS, EXP. JOINTS, CABINETS, ETC.
- INSTALL OCCUPANT LOAD SIGN PER LOCAL FIRE MARSHALL.
- PROVIDE MASTIC OR APPROVED SEALANT UNDER ALL EXT. PLATES
- SEE DRAWING A2 FOR INTERIOR FINISH PLAN AND SCHEDULE.
- SEE DRAWING A15 FOR WINDOW SCHEDULE.
- SEE DRAWING A15 FOR WINDOW SCHEDULE.

SCALE: N.T.S. 16

NOT USED

SCALE: - 12

- 4" CONDUIT FOR ELECTRICAL SERVICE. STUD IN AS REQUIRED.
- INTEGRATED CIRCUIT BOARD - SEE ELECTRICAL FOR ADDITIONAL INFORMATION - COORDINATE WITH MANUFACTURE.
- WALL MOUNTED ANGUS SYSTEM BOX (4).
- SALES COUNTER - SEE SHEET A16
- ROOF ACCESS LADDER BY GENERAL CONTRACTOR. WALL TO HAVE BLOCKING AS REQUIRED FOR ATTACHMENT.
- BOLLARD - SEE DETAIL 9/SO2.
- CHASE FOR D/T SODA MACHINE PYTHON - SEE DETAIL 15/A16.
- CHASE FOR SELF-SERVE SODA MACHINE PYTHON - SEE DET. 12/A16
- METAL CLOSURE PLATE OR ANGLE AROUND FREEZER/COOLER OPENING PER MFR. SEE DET. 2/A2.
- PROVIDE AND INSTALL ADA COMPLIANT TACTILE "EXIT" SIGN - SEE DETAIL 16/A13
- BAFFLE ABOVE WITH STAINLESS STEEL CAP - SEE REFLECTED CEILING PLAN.
- SOFFIT ABOVE - SEE REFLECTED CEILING PLAN.
- RAISED CONC. PAD FOR ELEC. DISTRIBUTION PANEL - SEE DET. 16/A19
- RAISED CONC. PAD FOR WATER HEATER AND CO2 TANK- SEE DET. 18/A19
- PRE FAB MOP SINK SEE PLUMB. DWGS AND DET. 10/A19
- LOW WALLS PROVIDED AND INSTALLED BY DECOR VENDOR.
- ALUMINUM CANOPY, BY CANOPY VENDOR.
- EPS PIER AND SIGN BAND-REFER TO WALL SECTIONS & DETAIL A11/18
- NOT USED
- CANOPY COLUMNS, BY CANOPY VENDOR.
- 3/4" THICK BRICK VENEER.

SCALE: - 12

CONSTRUCTION NOTES

SCALE: N.T.S. 8

WALL TYPES

SCALE: N.T.S. 4

- LOW WALL TOP AT 5'-0".
 - SUBSTRATE VARIES WITH FINISH - SEE FINISH SCHEDULE AND INTERIOR ELEVATIONS (BOTH SIDES)
 - 2x4 OR 2x6 WOOD STUDS @ 16" O.C.
- LOW WALL TOP AT 4'-0".
 - 1/2" CEMENT BOARD TO 3'-6" A.F.F. (RAISED PLATFORM SIDE).
 - 2x4 WOOD STUDS @ 16" O.C.
 - 1/2" CEMENT BOARD TO 12" A.F.F. W/ 1/2" GYPSUM BOARD FROM 12" TO 3'-6" (UTILITY SIDE).
- 1/2" CEMENT BOARD TO 12" A.F.F. W/ 1/2" EXTERIOR GRADE PLYWOOD FROM 12" TO 6" ABOVE CEILING (BOTH SIDES).
- 1/2" CEMENT BOARD TO 12" A.F.F. W/ 1/2" EXTERIOR GRADE PLYWOOD FROM 12" TO 6" ABOVE CEILING (STORAGE/WASH/OFFICE SIDE).
- 2x4 OR 2x6 WOOD STUDS @ 16" O.C.
- 1/2" CEMENT BOARD TO 12" A.F.F. W/ 1/2" WATER RESISTANT GYPSUM BOARD FROM 12" TO GYPSUM BOARD CEILING (TOILET SIDE).
- 1/2" CEMENT BOARD TO 12" A.F.F. W/ 1/2" EXTERIOR GRADE PLYWOOD FROM 12" TO 6" ABOVE CEILING (OFFICE/KITCHEN SIDE).
- 2x4 WOOD STUDS @ 16" O.C.
- SUBSTRATE VARIES WITH FINISH - SEE FINISH SCHEDULE AND INTERIOR ELEVATIONS (ORDER SIDE).
- 1/2" CEMENT BOARD TO 12" A.F.F. W/ 1/2" WATER RESISTANT GYPSUM BOARD FROM 12" TO GYPSUM BOARD CEILING (BOTH SIDES).
- 2x6 WOOD STUDS @ 16" O.C.
- 1/2" CEMENT BOARD TO 12" A.F.F. W/ 1/2" WATER RESISTANT GYPSUM BOARD TO GYPSUM BOARD CEILING (TOILET ROOM SIDE).
- 2x4 WOOD STUDS @ 16" O.C.
- SUBSTRATE VARIES WITH FINISH - SEE FINISH SCHEDULE AND INTERIOR ELEVATIONS (DINING/RESTROOM CORRIDOR SIDE).
- SUBSTRATE VARIES WITH FINISH - SEE FINISH SCHEDULE AND INTERIOR ELEVATIONS (BOTH SIDES).
- 2x4 WOOD STUDS @ 16" O.C.
- 1/2" CEMENT BOARD TO 12" A.F.F. W/ 1/2" GYPSUM BOARD TO 6" ABOVE CEILING (BOTH SIDES).
- 2x4 STUDS @ 16" O.C.
- 1/2" CEMENT BOARD TO 12" A.F.F. W/ 1/2" WATER RESISTANT GYPSUM BOARD TO GYPSUM BOARD CEILING (TOILET ROOM SIDE).
- 2x4 WOOD STUDS @ 16" O.C.
- SUBSTRATE VARIES WITH FINISH - SEE FINISH SCHEDULE AND INTERIOR ELEVATIONS (DINING/RESTROOM CORRIDOR SIDE).
- 1/2" CEMENT BOARD TO B/ ROOF TRUSSES (HOOD SIDE).
- 3 5/8" 18 GA. METAL STUDS @ 16" O.C.
- 1/2" CEMENT BOARD TO 12" A.F.F. W/ 1/2" EXTERIOR PLYWOOD FROM 12" TO 6" ABOVE CEILING (WASH/OFFICE SIDE).
- 1/2" CEMENT BOARD TO 12" A.F.F. W/ 1/2" EXTERIOR GRADE PLYWOOD FROM 12" TO 6" ABOVE CEILING (BOTH SIDES).
- 3 5/8" 18 GA. METAL STUDS @ 16" O.C.
- 1/2" EXTERIOR OSB SHEATHING AT BUILDING EXTERIOR.
- 2x6 WOOD STUDS @ 16" O.C. ON 5 1/2" HIGH CONCRETE CURB.
- R-19 BATT. INSULATION.
- 1/2" CEMENT BOARD TO 12" A.F.F. W/ 1/2" GYPSUM BOARD TO B/ ROOF DECK.
- 1/2" EXTERIOR OSB SHEATHING AT BUILDING EXTERIOR (SHEAR WALL PER STRUCT. DWGS.)
- 2x6 STUDS @ 16" O.C. ON 5 1/2" HIGH CONCRETE CURB.
- R-19 BATT. INSULATION.
- 1/2" CEMENT BOARD TO 12" A.F.F. W/ 1/2" EXTERIOR PLYWOOD FROM 12" TO 6" ABOVE CEILING.
- 1/2" EXTERIOR OSB SHEATHING AT BUILDING EXTERIOR. (SHEAR WALL PER STRUCT. DWGS.)
- 2x6 WOOD STUDS @ 16" O.C. ON 5 1/2" HIGH CONCRETE CURB
- R-19 BATT. INSULATION.
- 1/2" CEMENT BOARD TO 12" A.F.F. W/ 1/2" WATER RESISTANT GYPSUM FROM 12" TO GYP. BD. CEILING.
- 1/2" EXTERIOR OSB WALL SHEATHING AT BUILDING EXTERIOR. (SHEAR WALL PER STRUCT. DWGS.)
- 2x6 WOOD STUDS @ 16" O.C. ON 5 1/2" HIGH CONCRETE CURB
- R-19 BATT. INSULATION.
- 1/2" CEMENT BOARD TO 48" A.F.F. W/ 1/2" EXTERIOR PLYWOOD FROM 48" TO 6" ABOVE CEILING.
- 1/2" EXTERIOR OSB WALL SHEATHING AT BUILDING EXTERIOR. (SHEAR WALL PER STRUCT. DWGS.)
- 5 1/2" METAL STUDS @ 16" O.C. ON 5 1/2" HIGH CONCRETE CURB
- R-19 BATT. INSULATION.
- 1/2" CEMENT BOARD TO B/ ROOF TRUSSES (HOOD SIDE)
- 1/2" EXTERIOR OSB SHEATHING AT BUILDING EXTERIOR (SHEAR WALL PER STRUCT. DWGS.)
- 2x6 STUDS @ 16" O.C. ON 5 1/2" HIGH CONCRETE CURB.
- R-19 BATT. INSULATION.
- SUBSTRATE VARIES WITH FINISH - SEE FINISH SCHEDULE AND INTERIOR ELEVATIONS (ON INTERIOR SIDE)
- 1/2" EXTERIOR OSB SHEATHING AT BUILDING EXTERIOR.
- 2x6 WOOD STUDS @ 16" O.C. ON 5 1/2" HIGH CONCRETE CURB.
- R-19 BATT. INSULATION.
- 2x6 INTERIOR WOOD FLOORING @ 16" O.C.
- SUBSTRATE VARIES WITH FINISH - SEE FINISH SCHEDULE AND INTERIOR ELEVATIONS (ON CONDIMENT SIDE)

NOTE: FOR INTERIOR WALL FINISHES SEE INTERIOR ELEVATIONS AND FINISH WALL PLAN FOR EXTERIOR WALL FINISHES SEE EXTERIOR ELEVATIONS FOR SHEAR WALL LOCATIONS SEE STRUCTURAL DRAWINGS

SUBSTRATE NOTE FOR FRP-2 FINISH:
INSTALL 12" HIGH 1/2" CEMENT BOARD W/ 1/2" GYP. BD. FROM 12" AFF TO 6" ABOVE THE CEILING, OR TO THE BOTTOM OF THE CEILING/ROOF DECK AT ALL FRP-2 LOCATIONS.

WALL FINISH OPTION #2:
OWNER HAS THE OPTION TO INSTALL WT-1 WALL TILE AT THE FRP-2 LOCATIONS

SUBSTRATE NOTE FOR WT-1 FINISH:
INSTALL 1/2" CEMENT BOARD TO 6" ABOVE THE CEILING, OR TO THE BOTTOM OF THE CEILING/ROOF DECK AT ALL WT-1 LOCATIONS (IF OWNER SELECTS WT-1)

SUBSTRATE NOTE FOR FRP-3 FINISH:
INSTALL 12" HIGH 1/2" CEMENT BOARD W/ 1/2" WATER RESISTANT GYP. BD. FROM 12" AFF TO 6" ABOVE THE CEILING, OR TO THE BOTTOM OF THE CEILING/ROOF DECK AT ALL FRP-3 LOCATIONS.

WALL FINISH OPTION #2:
OWNER HAS THE OPTION TO INSTALL WT-1 WALL TILE AT THE FRP-2 LOCATIONS

SUBSTRATE NOTE FOR WT-1 FINISH:
INSTALL 1/2" CEMENT BOARD TO 6" ABOVE THE CEILING, OR TO THE BOTTOM OF THE CEILING/ROOF DECK AT ALL WT-1 LOCATIONS (IF OWNER SELECTS WT-1)



7007 DISCOVERY BLVD
DUBLIN, OH 43017
614.634.7000 T

WDPARTNERS.COM

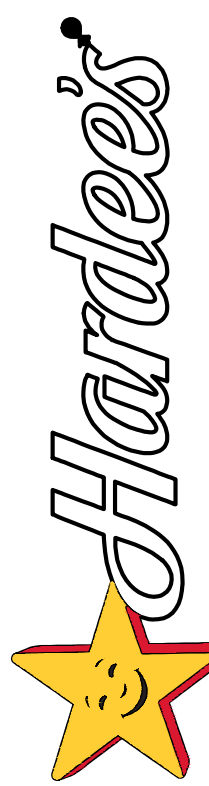

HARDEE'S
HARDEE'S T-31 SHORT CONTEMPORARY
NOLENSVILLE PIKE AT BURKITT PLACE DRIVE
2010 AVA PLACE
NOLENSVILLE, TENNESSEE 37135

HARDEE'S
NOLENSVILLE
STORE#6625
NOLENSVILLE TN
37135

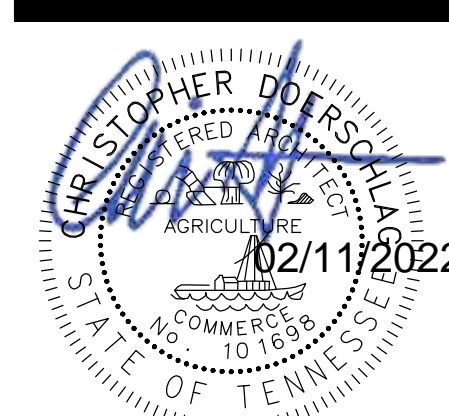

ISSUE DATES
PLANNING 10-13-2021
90% REVIEW 01-28-2022
PERMIT 02-10-2022

REVISIONS
1
2
3
4
5

WD PROJECT NUMBER
CKECD0036

A1

CONSTRUCTION PLAN

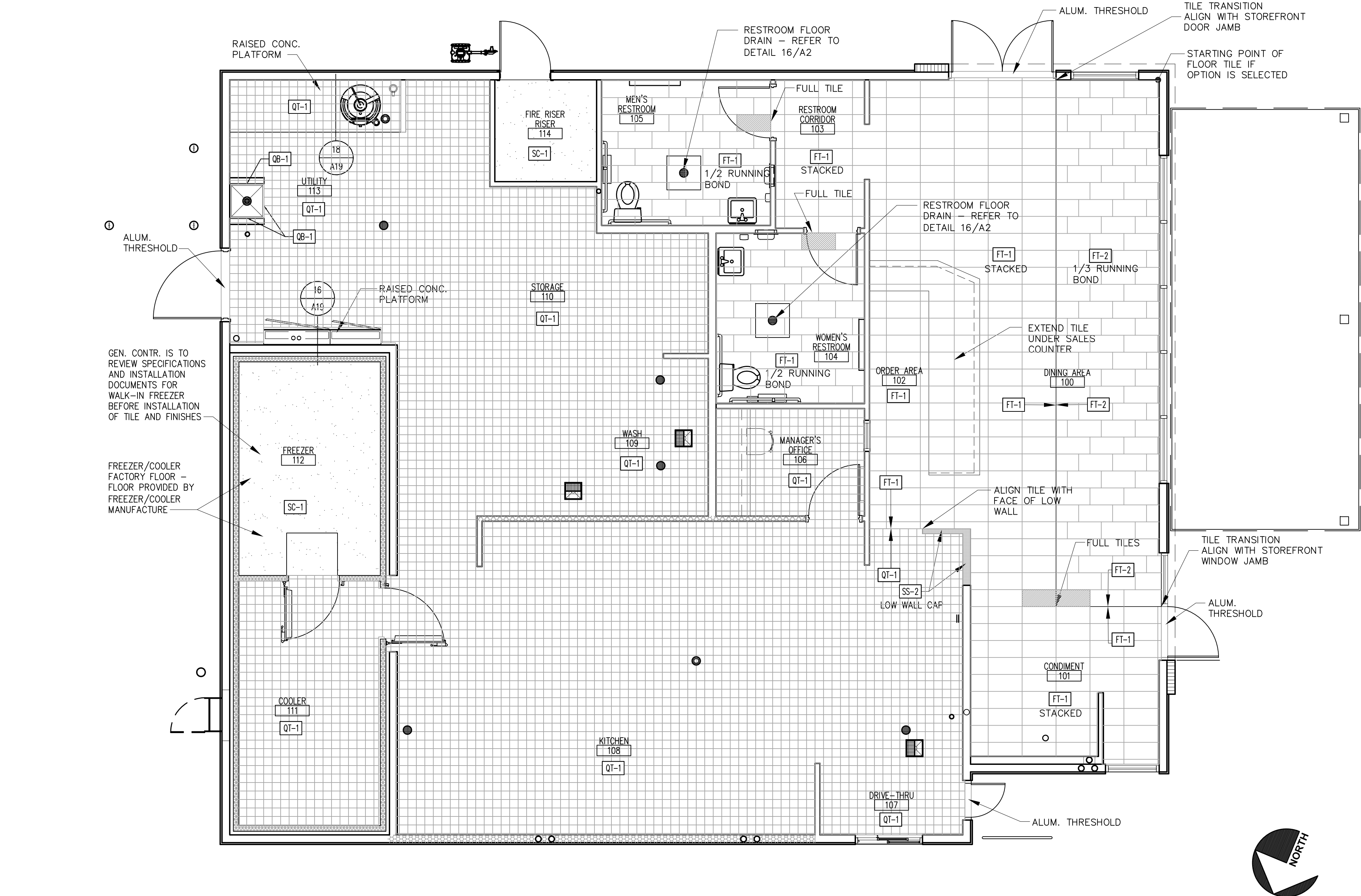

FLOOR FINISH PLAN

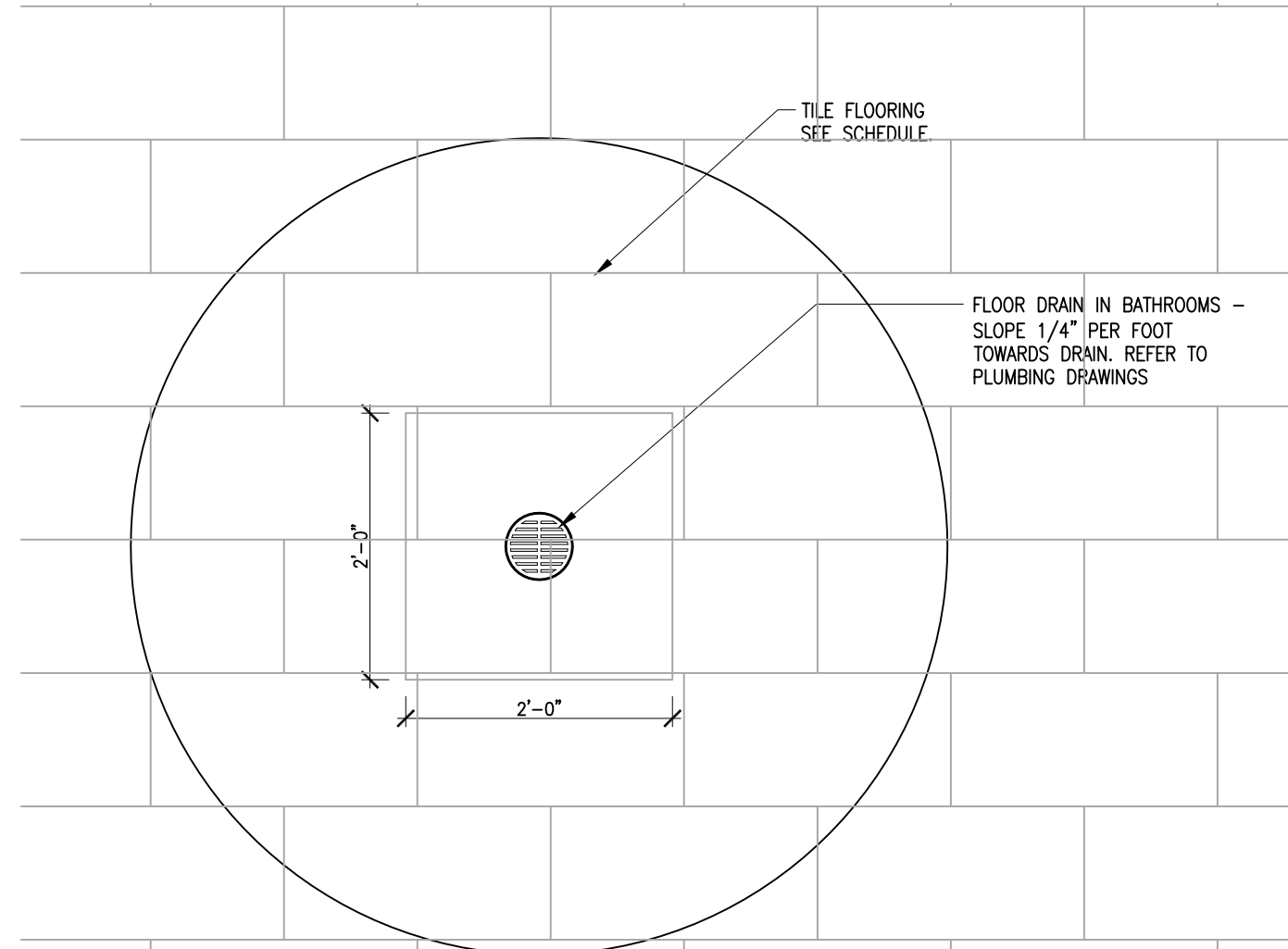

RESTROOM FLOOR DRAIN DETAIL

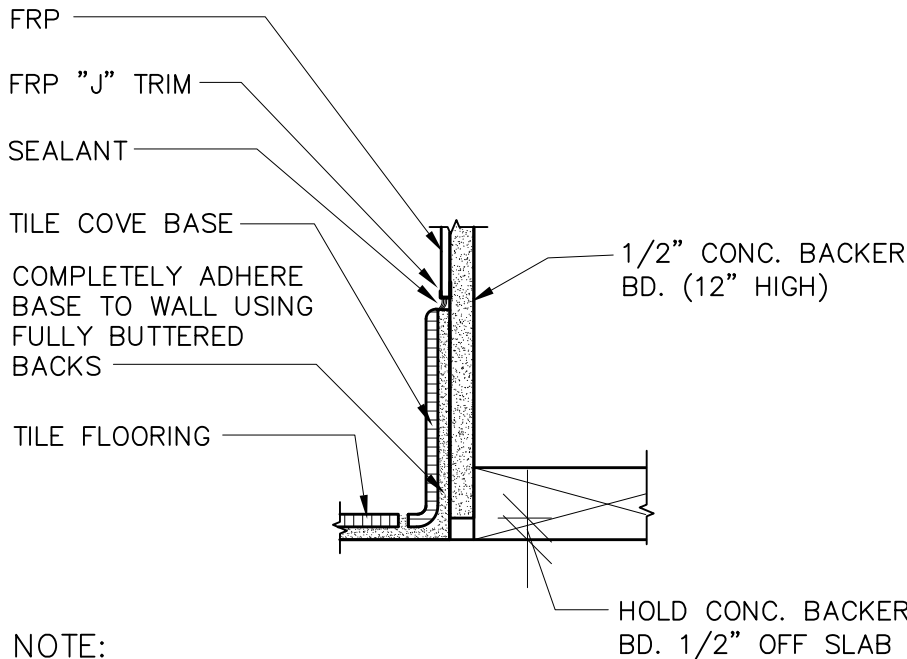

NOTE:
1. THIS DETAIL SHALL BE USED WHERE FLOORING PLAN INDICATES TILE FLOORING AND BASE (EXCEPT NOT IN COOLERS). TILE BASE MUST BE INSTALLED PRIOR TO FRP.

BASE AT WALL FINISH

POLISHED CONCRETE MATERIALS AND EQUIPMENT
2.01 POLISH MATERIALS
A. LIQUID HARDENING/SEALING AGENT:
1. SASE D2 HIGH SOLIDS, MULTI HYBRID SILICATE DENSIFIER.
B. PROTECTIVE TREATMENTS:
1. SASE PROTECT SELECT TOPICAL GUARD
2. SASE SPR3 PENETRATING SEALER
C. PENETRATING CONCRETE DYE:
1. SASE POLISHED CONCRETE CLEANER
E. POLYUREA JOINT FILLER:
1. SEMI RIGID CONTROL JOINT FILLER
2.02 COATINGS MATERIALS
A. CONCRETE COATINGS AGENT:
2. H&C CLEAR PROTECT MOISTURE CURE URETHANE
C. ACCESSORIES:
1. ALUMINUM OXIDE FOR SLIP RESISTANCE.

CONCRETE SPEC

ITEM	DESCRIPTION	MANUFACTURER/SPECIFICATION	SIZE	NOTES
CEILING				
ACT-2	ACOUSTIC CEILING TILE	ARMSTRONG, FINE FISSURED, COLOR: PLATINUM 1732 PL, GRID: XL7328 PRELUDE XL 1 1/4", COLOR: PLATINUM PL	24"x24"x3/8"	
ACT-3	ACOUSTIC CEILING TILE WASHABLE	ARMSTRONG, #673 KITCHEN ZONE SQ. LAY-IN NON-PERFORATED VINYL-FACED PANEL, COLOR: WHITE, GRID: XL7328 PRELUDE XL 1 1/4", COLOR: WHITE	24"x24"x3/8"	
GYP-1	3/8" GYP. BOARD CEILING			PAINT GYPSUM BOARD: P-2
GYP-2	3/8" GYP. BOARD CEILING			PAINT GYPSUM BOARD: P-3 UNLO.
EXTERIOR MATERIALS				
TB-1	THIN BRICK	BELDEN MODULAR THIN BRICK	7 7/8" W X 2 1/4" H X 3/4" T	COLOR: CANYON FULL RANGE SMOOTH
TB-2	THIN BRICK	BELDEN MODULAR THIN BRICK (ACCENT)	7 7/8" W X 2 1/4" H X 3/4" T	COLOR: CARBON BLACK VELOUP
TB-3	THIN BRICK	GLEN GERY MODULAR THIN BRICK	7 7/8" W X 2 1/4" H X 3/4" T	COLOR: STONE GREY KLEY COAT
EFS-1	1 1/2" EXTERIOR INSULATION AND FINISH SYSTEM	DRYVIT REFLECTIT WITH HEAVY DUTY MESH	1 1/2" T	COLOR: MATCH SW 7020 BLACK FOX
EFS-2	1 1/2" EXTERIOR INSULATION AND FINISH SYSTEM	DRYVIT WITH HEAVY DUTY MESH	1 1/2" T	COLOR: MATCH SW6140 RELAXED KHAKI
MPF-1	METAL PARAPET EDGE FLASHING	CENTRIA 22 GAUGE METAL CAP BRILLIANT SERIES	10" H	COLOR: BLACK SATIN ENAMEL
ST-1	THIN STONE VENEER	CORONADO STONE URBANA SMOOTH (ACCENT)	8" H X 16" W X 1" T	COLOR: SMOKE
ST-2	METAL PARAPET EDGE FLASHING	CORONADO STONE URBANA SMOOTH	8" H X 16" W X 1" T	COLOR: SILVER ASH
FIBERGLASS REINFORCED PANELS				
FRP-1	FIBERGLASS REINFORCED PANELS WHITE	MARLITE, ITEM #100138, FINISH #P 100	PANEL SIZE: 4'x8'	
FRP-2	FIBERGLASS REINFORCED PANELS (HORIZONTAL BRICK PATTERN)	MARLITE, SMARTSEAK SYMMETRIX - ITEM #207467, FINISH #SS916, WHITE / BLACK CORE	PANEL SIZE: 48"x42"	INSTALL 1/2" (MIN) 1/2" CEMENT BOARD W/ 1/2" EXTERIOR GRADE FROM 1/2" AW TO 4" ABOVE THE CEILING, OR TO THE BOTTOM OF THE CEILING / ROOF DECK BEHIND ALL FRP-2 FINISHES.
FRP-3	FIBERGLASS REINFORCED PANELS (VERTICAL BRICK PATTERN)	MARLITE, SYMMETRIX - ITEM #209923, FINISH #916, WHITE / BLACK CORE	PANEL SIZE: 4'x8'	
LAMINATES				
PL-1	PLASTIC LAMINATE	WILSONART, CHARCOAL VELVET #1550-31, FINISH: TRACELESS		
PL-2	PLASTIC LAMINATE	WILSONART, POLISHED CONCRETE, 5022K-22 ANTIQUE FINISH		
PL-3	PLASTIC LAMINATE	WILSONART, MANHATTAN SLATE, #8147, FINISH: 60		
MISCELLANEOUS				
BP-1	BRICK PANEL SYSTEM	CREATIVE PALETTE INC., MUSTONE / BRICK PANEL SYSTEM	16" H x 88" L x 3/8" THK	
BT-1	FLAT BRICK TILE	FLEX@BRICK, COLOR: SIERRA, MORTAR: SAND		
CP-1	FIBER CEMENT PANEL CONCRETE	NICHIHA, INDUSTRIALBLOCK	17 1/4" H x 11 1/8" L	WITH MATCHING OUTSIDE CORNERS
CP-2	FIBER CEMENT PANEL BRICK	NICHIHA, VINTAGEBRICK,	17 1/4" H x 7 1/8" L	
CP-3	FIBER CEMENT PANEL DARK GREY	NICHIHA, KNIGHTS ARMOR		
CP-4	FIBER CEMENT PANEL GREY	NICHIHA, CASTED GREY		
LVT-1	LUXURY VINYL TILE DINING FLOOR OPTION #2	MANNINGTON COMMERCIAL, AMTICO SIGNATURE, EXPOSED CONCRETE AROSEC30 WITH MICRO-BEVELED EDGE	DINING ROOM: 18"x48" BATHROOM: 12"x12"	
T-1	CORNER GUARD	SCHLUTER - JOLLY CORNER GUARD SATIN ANODIZED ALUMINUM FINISH		
C-1	POLISHED CONCRETE	50-GRIT PRIOR TO APPLICATION OF THE H&C CLEAR PROTECT MOISTURE CURE URETHANE AND 200-GRIT FOR THE POLISH, WITH STANDARD / NATURAL CONCRETE COLOR - REFER TO SPEC ON DETAIL 8-A/2,B.		
SC-1	SEALED CONCRETE			
PAINT				
P-1	PAINT	SHERWIN WILLIAMS #SW 7028 INCREDIBLE WHITE		EGGSHELL FINISH FOR WALLS AND CEILINGS IN PUBLIC AREAS
P-2	PAINT	SHERWIN WILLIAMS #SW 6001 GRAYISH		SATIN FINISH FOR METAL DOORS & FRAMES AND WOOD TRIMS
P-3	PAINT	SHERWIN WILLIAMS #SW 6002 ESSENTIAL GRAY		
P-4	PAINT	SHERWIN WILLIAMS #SW 6003 PROPER GRAY		
P-5	PAINT	SHERWIN WILLIAMS #SW 7670 GRAY SHINGLE		
P-6	PAINT	SHERWIN WILLIAMS #SW 7674 PEPPERCORN		
P-7	PAINT	SHERWIN WILLIAMS #SW 6990 CAVIAR		
P-8	PAINT	SHERWIN WILLIAMS #SW 6866 HEARTTHROB		
P-9	PAINT	SHERWIN WILLIAMS #SW 6684 BRITTLEBUSH		
P-10	PAINT	SHERWIN WILLIAMS #SW 7004 SNOWBOUND		
QUARRY TILE				
QT-1	QUARRY TILE	DALTILE #OTO3, COLOR: ASHEN GREY, ABRASIVE ANTI-SLIP	6"x6"	GROUT: G-5
QB-1	QUARRY TILE - BASE	DALTILE #OTO3, COLOR: ASHEN GREY, SANITARY COVE	5"x6"	GROUT: G-5
SOLID SURFACE				
SS-1	SOLID SURFACE	WILSONART, COLOR: MILK GLASS SPECTRA #9077ST		
SS-2	SOLID SURFACE	WILSONART, COLOR: YUKON RIVERSTONE #9196RS		
TILE				
B-1	COVE BASE TILE - BLACK	TRANSCERAMICA: TCL-IRH612C012, FINISH: HONED	6"x12"	GROUT: G-3
B-2	COVE BASE TILE - CEMENT	TRANSCERAMICA: TCL-USG612C163, FINISH: HONED	6"x12"	GROUT: G-2
B-3	METAL COVE BASE TRIM	SCHLUTER-DILEX-AHKA ANODIZED ALUMINUM		
EW-1	EXTERIOR WALL TILE, PORCELAIN FINISH, HONED	TRANSCERAMICA: TCL-USG0848216, FINISH: HONED	8"x48"	GROUT: G-4
EW-2	EXTERIOR WALL TILE, PORCELAIN CONCRETE EFFECT	TRANSCERAMICA: TCG-2448B048; WEST LOOP - ANTHRACITE	48"x24"	GROUT: G-2
FT-1	FLOOR TILE - PORCELAIN	TRANSCERAMICA: NEO GREY, TCL-A5216X836R9, FINISH: HONED	12"x24"	GROUT: G-2
FT-2	FLOOR TILE - PORCELAIN	TRANSCERAMICA: TBD	12"x24"	GROUT: G-2
G-1	GROUT - WHITE, 1/8" JOINT	MAPEI, COLOR #00 WHITE - UNSANDED		UNSANDED FOR CERAMIC TILE
G-2	GROUT - CHARCOAL, 1/8" JOINT	MAPEI, COLOR #47 CHARCOAL - SANDED		
G-3	GROUT - BLACK, 1/8" JOINT	MAPEI, COLOR #10 BLACK - UNSANDED		SANDED FOR PORCELAIN TILE
G-4	GROUT - MOCHA, 1/8" JOINT	MAPEI, COLOR #42 MOCHA - SANDED		
G-5	GROUT - PEARL GREY, 1/8" JOINT	MAPEI, COLOR #19 PEARL GREY - 100% SOLID EPOXY		100% SOLID EPOXY
WT-1	WALL TILE - CERAMIC DINING FLOOR OPTION #3	TRANSCERAMICA: WHITE, TCL-754969, FINISH: GLOSSY	4"x12"	GROUT: G-2
WT-2	WALL TILE - CERAMIC	TRANSCERAMICA: RED, TCL-754971, FINISH: GLOSSY	4"x12"	GROUT: G-1
WT-3	WALL TILE - CERAMIC	TRANSCERAMICA: BLACK, TCL-754970, FINISH: GLOSSY	4"x12"	GROUT: G-1
WT-4	WALL TILE - CERAMIC	TRANSCERAMICA: GREY MIXED PATTERN, TCL-S12021, FINISH: MATTE	4"x8"	GROUT: G-2
WT-5	WALL TILE - CERAMIC	TRANSCERAMICA: YELLOW DECO, TCL-S12049, FINISH: MATTE	4"x8"	GROUT: G-2
WT-6	WALL TILE - PORCELAIN	TRANSCERAMICA: CONCRETE REBEL GREY, TCL-863583, FINISH: HONED	12"x24"	GROUT: G-2
VINYL				
V-1	VINYL	STINSON, MONTANA MTA 92 CHARCOAL		
WALL COVERING				
WC-1	VINYL WALL COVERING	NATIONAL WALLCOVERING, #Y47081MR - METEOR GREY		
WOOD				
WW-1	ASH WOOD	CAI		
NOTES: 1. FLOOR FINISH MATERIAL SHALL BE NO LESS THAN CLASS II - SEE DECOR DRAWINGS FOR ADDITIONAL INFORMATION & FINISH SPECIFICATIONS. 2. SCHLUTER JOLLY EDGE - PROTECTION AT ALL OUTSIDE TILE CORNERS. 3. 3/4" CEMENT BOARD AT ALL TILE SURFACES. 4. NOT ALL FINISHES MAY BE USED ON THIS PROJECT. 5. REFER TO SHEET A5 FOR ADDITIONAL EXTERIOR MATERIALS				

INTERIOR FINISH SCHEDULE

SCALE: NTS

7007 DISCOVERY BLVD
DUBLIN, OH 43017
614.634.7000 T

WDPARTNERS.COM

HARDEE'S
HARDEE'S T-31 SHORT CONTEMPORARY
NOLENSVILLE PIKE AT BURKITT PLACE DRIVE
2010 AVA PLACE
NOLENSVILLE, TENNESSEE 37135

HARDEE'S
NOLENSVILLE
STORE#:6625
NOLENSVILLE TN
37135

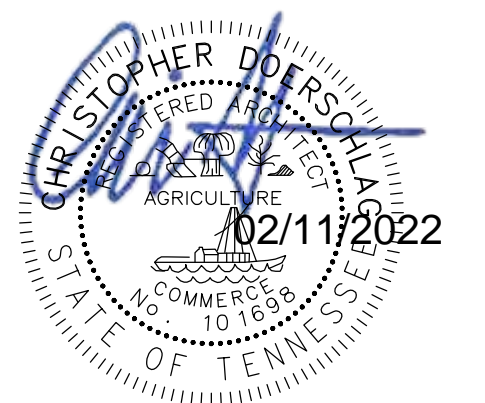

ISSUE DATES
■ PLANNING 10-13-2021
■ 90% REVIEW 01-28-2022
■ PERMIT 02-10-2022

REVISIONS
■
■
■
■
■

WD PROJECT NUMBER
CKECD0036
A2.0

FLOOR FINISH PLAN

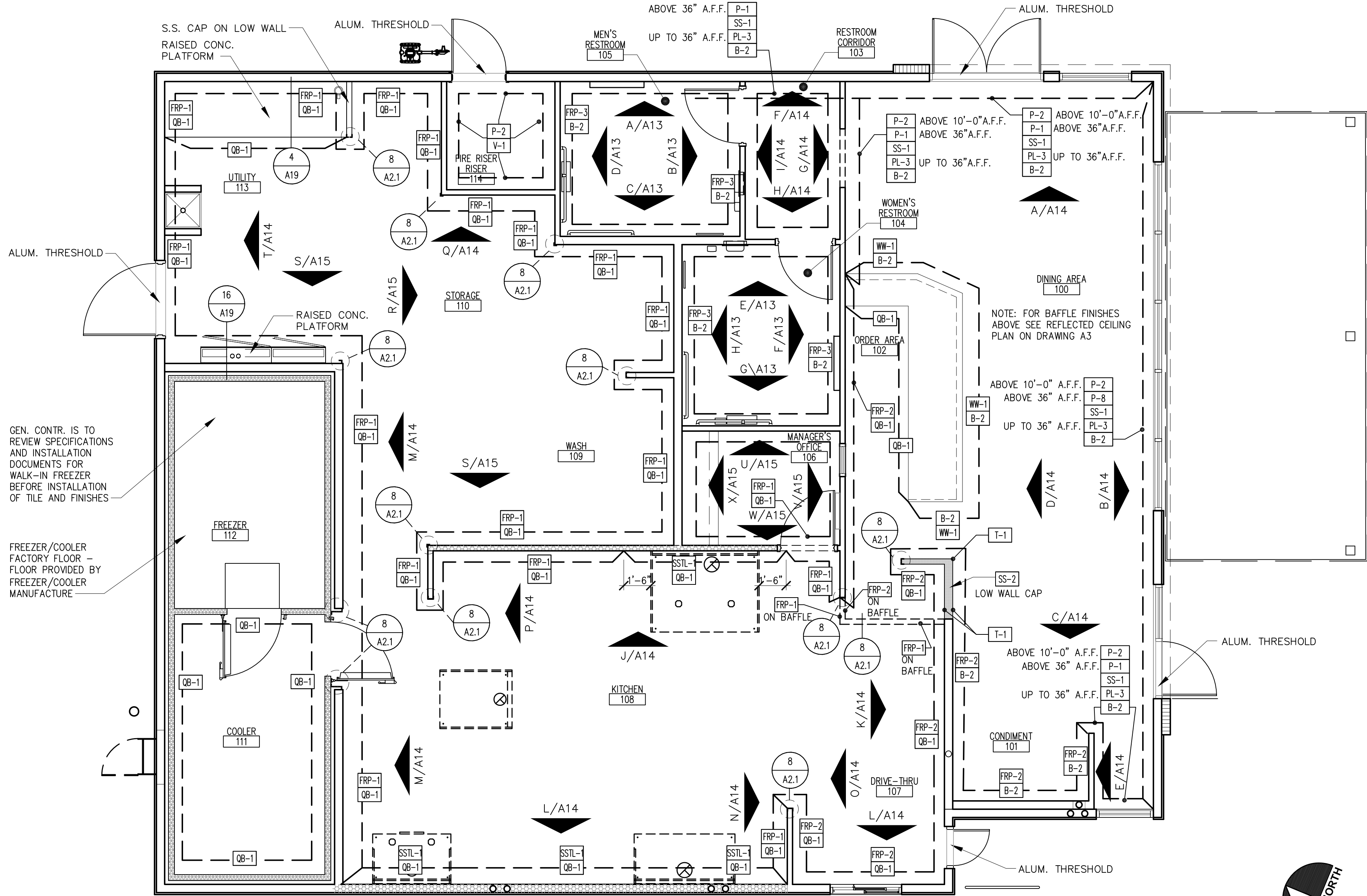

GEN. CONTR. IS TO REVIEW SPECIFICATIONS AND INSTALLATION DOCUMENTS FOR WALK-IN FREEZER BEFORE INSTALLATION OF TILE AND FINISHES

FREEZER/COOLER FACTORY FLOOR - FLOOR PROVIDED BY FREEZER/COOLER MANUFACTURE

WALL FINISH PLAN

SCALE: 1/4"=1'-0"

7

WALL FINISH BASE OPTION:

INSTALL [FRP-2] FRP WALL TILE AT THE IN THE ORDERING ARE, DRIVE THRU AND CONDIMENT LOCATIONS.
INSTALL [FRP-3] FRP WALL TILE IN BOTH RESTROOMS.

WALL FINISH OPTION #2:

OWNER HAS THE OPTION TO INSTALL [WT-1] WALL TILE AT THE [FRP-2] [FRP-3] LOCATIONS

DINING/RESTROOM FLOOR FINISH BASE OPTION:

INSTALL [C-1] FLOOR FINISH IN THE DINING AND IN BOTH RESTROOMS
INSTALLED WITH [B-2] BASE TILE

DINING/RESTROOM FLOOR FINISH OPTION #2:

OWNER HAS THE OPTION TO INSTALL [LV-1] FLOOR FINISH IN THE DINING AND IN BOTH RESTROOMS
INSTALLED WITH [B-2] BASE TILE

DINING/RESTROOM FLOOR FINISH OPTION #3:

OWNER HAS THE OPTION TO INSTALL [FT-1] FLOOR FINISH IN THE DINING AND IN BOTH RESTROOMS
INSTALLED WITH [B-2] BASE TILE

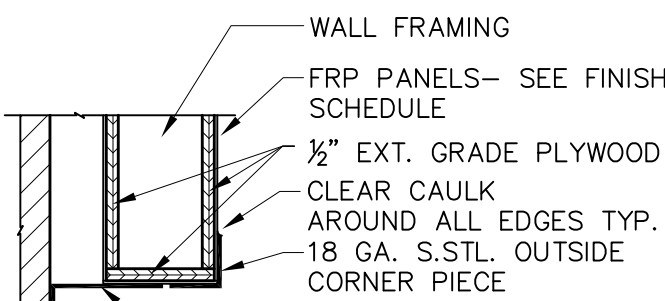
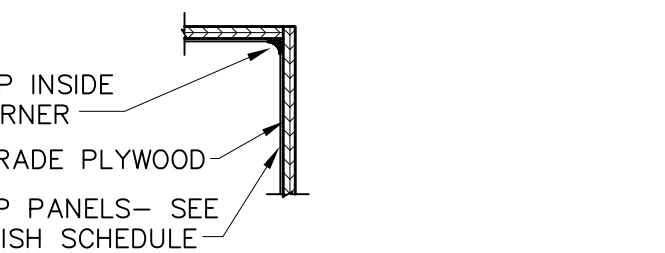
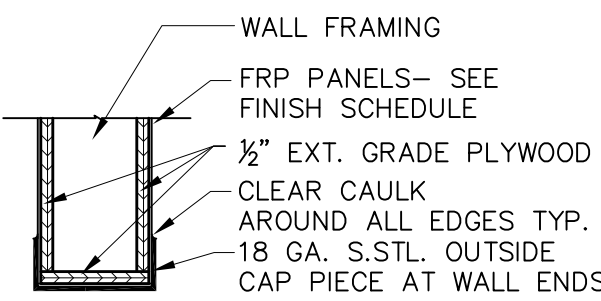
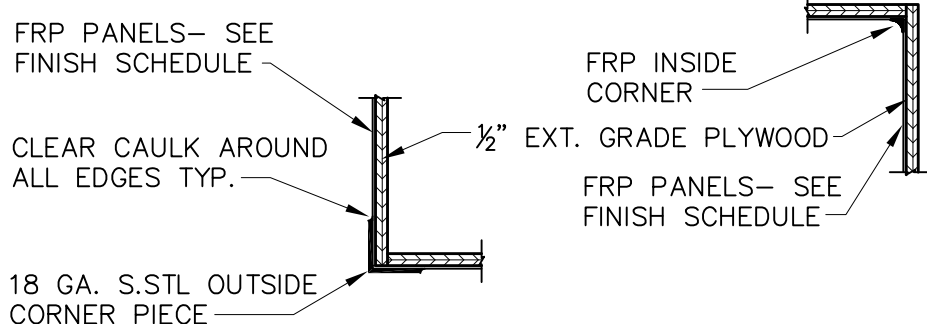

NOTE: USE S.S. CORNER GUARD WHEN AT LEAST ONE WALL HAS S.S. WALL FINISH

NOT USED

SCALE: NTS 16

WALL AND FLOOR FINISH OPTIONS

SCALE: 3"=1'-0"

CORNER GUARDS

SCALE: 3"=1'-0"

8

FINISH SCHEDULE

SCALE: N.T.S.

4

ITEM	DESCRIPTION	MANUFACTURER/SPECIFICATION	SIZE	NOTES
CEILING				
ACT-2	ACOUSTIC CEILING TILE	ARMSTRONG, FINE FISSURED, COLOR: PLATINUM 1732 PL, GRID: XL7328 PRELUDE XL 1/2", COLOR: PLATINUM PL	24"x24"x3/8"	
ACT-3	ACOUSTIC CEILING TILE WASHABLE	ARMSTRONG, #673 KITCHEN ZONE SQ. LAY-IN NON-PERFORATED VINYL-FACED PANEL, COLOR: WHITE, GRID: XL7328 PRELUDE XL 15/16", COLOR: WHITE	24"x24"x3/8"	
GYP-1	3/8" GYP. BOARD CEILING			PAINT GYPSUM BOARD, P-2
GYP-2	3/8" GYP. BOARD CEILING			PAINT GYPSUM BOARD, P-5 UNO.
EXTERIOR MATERIALS				
TB-1	THIN BRICK	BELDEN MODULAR THIN BRICK	7 3/4" W X 2 1/4" H X 3/4" T	COLOR: CANYON FULL RANGE SMOOTH
TB-2	THIN BRICK	BELDEN MODULAR THIN BRICK (ACCENT)	7 3/4" W X 2 1/4" H X 3/4" T	COLOR: CARBON BLACK VELOUR
TB-3	THIN BRICK	GLEN GERY MODULAR THIN BRICK	7 3/4" W X 2 1/4" H X 3/4" T	COLOR: STONE GREY KLEY COAT
EFS-1	1 1/2" EXTERIOR INSULATION AND FINISH SYSTEM	DRYVIT REFLECTIT WITH HEAVY DUTY MESH	1 3/4" T	COLOR: MATCH SW 7020 BLACK FOX
EFS-2	1 1/2" EXTERIOR INSULATION AND FINISH SYSTEM	DRYVIT WITH HEAVY DUTY MESH	1 3/4" T	COLOR: MATCH SW6140 RELAXED KHAKI
MPF-1	METAL PARAPET EDGE FLASHING	CENTRIA 22 GAUGE METAL CAP BRILLIANT SERIES	10" H	COLOR: BLACK SATIN ENAMEL
ST-1	THIN STONE VENEER	CORONADO STONE URBANA SMOOTH (ACCENT)	8" H X 16" W X 1" T	COLOR: SMOKE
ST-2	METAL PARAPET EDGE FLASHING	CORONADO STONE URBANA SMOOTH	8" H X 16" W X 1" T	COLOR: SILVER ASH
FIBERGLASS REINFORCED PANELS				
FRP-1	FIBERGLASS REINFORCED PANELS WHITE	MARLITE, ITEM #100138, FINISH #P 100	PANEL SIZE: 4'x8'	
FRP-2	FIBERGLASS REINFORCED PANELS (HORIZONTAL BRICK PATTERN)	MARLITE, SMARTSEAM SYMMETRIX - ITEM #207467, FINISH #SS916, WHITE / BLACK CORE	PANEL SIZE: 48"x42"	INSTALL 1/2" HIGH 1/2" CEMENT BOARD W/ 1/2" EXTERIOR GRADE FROM 1/2" AFF TO 1/2" ABOVE THE CEILING, OR TO THE BOTTOM OF THE CEILING/ROOF DECK BEHIND ALL FRP-2 FINISHES.
FRP-3	FIBERGLASS REINFORCED PANELS (VERTICAL BRICK PATTERN)	MARLITE, SYMMETRIX - ITEM #209923, FINISH #916, WHITE / BLACK CORE	PANEL SIZE: 4'x8'	
LAMINATES				
PL-1	PLASTIC LAMINATE	WILSONART, CHARCOAL VELVET #1550-31, FINISH: TRACELESS		
PL-2	PLASTIC LAMINATE	WILSONART, POLISHED CONCRETE, 5022K-22 ANTIQUE FINISH		
PL-3	PLASTIC LAMINATE	WILSONART, MANHATTAN SLATE, #8147, FINISH: 60		
MISCELLANEOUS				
BP-1	BRICK PANEL SYSTEM	CREATIVE PALETTE INC., NUSTONE / BRICK PANEL SYSTEM	16"H x 88"L x 3/8" THK	
BT-1	FLAT BRICK TILE	FLEX@BRICK, COLOR: SIERRA, MORTAR: SAND		
CP-1	FIBER CEMENT PANEL CONCRETE	NICHHA, INDUSTRIALBLOCK	17 3/4" H x 11 1/8" L	WITH MATCHING OUTSIDE CORNERS
CP-2	FIBER CEMENT PANEL BRICK	NICHHA, VINTAGEBRICK,	17 3/4" H x 7 1/8" L	
CP-3	FIBER CEMENT PANEL DARK GREY	NICHHA, KNIGHTS ARMOR		
CP-4	FIBER CEMENT PANEL GREY	NICHHA, CASTED GREY		
LVT-1	LUXURY VINYL TILE DINING FLOOR OPTION #2	MANNINGTON COMMERCIAL, AMTICO SIGNATURE, EXPOSED CONCRETE AR05C30 WITH MICRO-REVELED EDGE	DINING ROOM: 18"x48" BATHROOM: 12"x12"	
T-1	CORNER GUARD	SCHLUTER - JOLLY CORNER GUARD SATIN ANODIZED ALUMINUM FINISH		
C-1	POLISHED CONCRETE	50-GRIT PRIOR TO APPLICATION OF THE H&C CLEAR PROTECT MOISTURE CURE URETHANE AND 200-GRIT FOR THE POLISH, WITH STANDARD / NATURAL CONCRETE COLOR - REFER TO SPEC ON DETAIL 8-A2.0.		
SC-1	SEALED CONCRETE			
PAINT				
P-1	PAINT	SHERWIN WILLIAMS #SW 7028 INCREDIBLE WHITE		EGG-SHELL FINISH FOR WALLS AND CEILINGS IN PUBLIC AREAS
P-2	PAINT	SHERWIN WILLIAMS #SW 6001 GRAYISH		SATIN FINISH FOR METAL DOORS & FRAMES AND WOOD TRIMS
P-3	PAINT	SHERWIN WILLIAMS #SW 6002 ESSENTIAL GRAY		
P-4	PAINT	SHERWIN WILLIAMS #SW 6003 PROPER GRAY		
P-5	PAINT	SHERWIN WILLIAMS #SW 7670 GRAY SHINGLE		
P-6	PAINT	SHERWIN WILLIAMS #SW 7674 PEPPER CORN		
P-7	PAINT	SHERWIN WILLIAMS #SW 6990 CAVIAR		
P-8	PAINT	SHERWIN WILLIAMS #SW 6866 HEARTTHROB		
P-9	PAINT	SHERWIN WILLIAMS #SW 6684 BRITTLEBUSH		
P-10	PAINT	SHERWIN WILLIAMS #SW 7004 SNOWBOUND		
QUARRY TILE				
QT-1	QUARRY TILE	DALTILE #OTO3, COLOR: ASHEN GREY, ABRASIVE ANTI-SLIP FINISH: HONED	6"x6"	GROUT: G-5
QB-1	QUARRY TILE - BASE	DALTILE #OTO3, COLOR: ASHEN GREY, SANITARY COVE	5"x6"	GROUT: G-5
SOLID SURFACE				
SS-1	SOLID SURFACE	WILSONART, COLOR: MILK GLASS SPECTRA #9077ST		
SS-2	SOLID SURFACE	WILSONART, COLOR: YUKON RIVERSTONE #9196RS		
TILE				
B-1	COVE BASE TILE - BLACK	TRANSCERAMICA: TCL-IRH612C012, FINISH: HONED	6"x12"	GROUT: G-3
B-2	COVE BASE TILE - CEMENT	TRANSCERAMICA: TCL-USG612C163, FINISH: HONED	6"x12"	GROUT: G-2
B-3	METAL COVE BASE TRIM	SCHLUTER-DILEX-AHKA ANODIZED ALUMINUM		
EWT-1	EXTERIOR WALL TILE, PORCELAIN	TRANSCERAMICA: TCL-USG0848216, FINISH: HONED	8"x48"	GROUT: G-4
EWT-2	EXTERIOR WALL TILE, PORCELAIN CONCRETE EFFECT	TRANSCERAMICA: TCG-2448048; WEST LOOP - ANTHRACITE	48"x24"	GROUT: G-2
FT-1	FLOOR TILE - PORCELAIN	TRANSCERAMICA: NEO GREY, TCL-A5216X836R9, FINISH: HONED	12"x24"	GROUT: G-2
FT-2	FLOOR TILE - PORCELAIN	TRANSCERAMICA: TBD	12"x24"	GROUT: G-2
G-1	GROUT - WHITE, 1/8" JOINT	MAPEI, COLOR #00 WHITE - UNSANDED		
G-2	GROUT - CHARCOAL, 1/8" JOINT	MAPEI, COLOR #47 CHARCOAL - SANDED		UNSANDED FOR CERAMIC TILE
G-3	GROUT - BLACK, 1/8" JOINT	MAPEI, COLOR #10 BLACK - UNSANDED		SANDED FOR PORCELAIN TILE
G-4	GROUT - MOCHA, 1/8" JOINT	MAPEI, COLOR #42 MOCHA - SANDED		
G-5	GROUT - PEARL GREY, 1/8" JOINT	MAPEI, COLOR #19 PEARL GREY - 100% SOLID EPOXY		100% SOLID EPOXY
WT-1	WALL TILE - CERAMIC DINING FLOOR OPTION #3	TRANSCERAMICA: WHITE, TCL-754969, FINISH: GLOSSY	4"x12"	GROUT: G-2
WT-2	WALL TILE - CERAMIC	TRANSCERAMICA: RED, TCL-754971, FINISH: GLOSSY	4"x12"	GROUT: G-1
WT-3	WALL TILE - CERAMIC	TRANSCERAMICA: BLACK, TCL-754970, FINISH: GLOSSY	4"x12"	GROUT: G-1
WT-4	WALL TILE - CERAMIC	TRANSCERAMICA: GREY MIXED PATTERN, TCL-S12021, FINISH: MATTE	4"x8"	GROUT: G-2
WT-5	WALL TILE - CERAMIC	TRANSCERAMICA: YELLOW DECO, TCL-S12049, FINISH: MATTE	4"x8"	GROUT: G-2
WT-6	WALL TILE - PORCELAIN	TRANSCERAMICA: CONCRETE REBEL GREY, TCL-863583, FINISH: HONED	12"x24"	GROUT: G-2
VINYL				
V-1	VINYL	STINSON, MONTANA MTA 92 CHARCOAL		
WALL COVERING				
WC-1	VINYL WALL COVERING	NATIONAL WALLCOVERING, #Y47081MR - METEOR GREY		
WOOD				
WW-1	ASH WOOD	CMJ		
NOTES:				
1. FLOOR FINISH MATERIAL SHALL BE NO LESS THAN CLASS II - SEE DECOR DRAWINGS FOR ADDITIONAL INFORMATION & FINISH SPECIFICATIONS.				
2. SCHLUTER JOLLY EDGE - PROTECTION AT ALL OUTSIDE TILE CORNERS.				
3. 3" CEMENT BOARD AT ALL TILE SURFACES.				
4. NOT ALL FINISHES MAY BE USED ON THIS PROJECT.				
5. REFER TO SHEET A5 FOR ADDITIONAL EXTERIOR MATERIALS				



7007 DISCOVERY BLVD
DUBLIN, OH 43017
614.634.7000 T

WDPARTNERS.COM

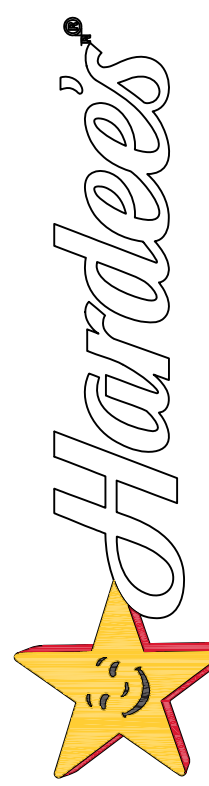

HARDEE'S
HARDEE'S T-31 SHORT CONTEMPORARY
NOLENSVILLE PIKE AT BURKITT PLACE DRIVE
2010 AVA PLACE
NOLENSVILLE, TENNESSEE 37135

HARDEE'S
NOLENSVILLE
STORE#:6625
NOLENSVILLE TN
37135

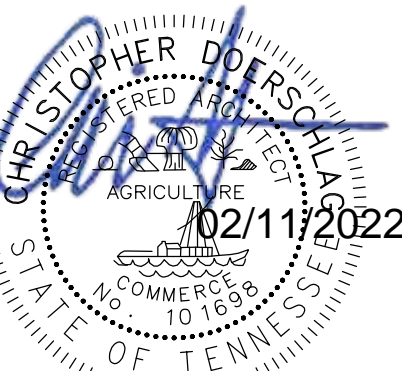

ISSUE DATES
■ PLANNING 10-13-2021
■ 90% REVIEW 01-28-2022
■ PERMIT 02-10-2022

REVISIONS

- 1
- 2
- 3
- 4
- 5

WD PROJECT NUMBER
CKECD0036

A2.1

WALL FINISH PLAN

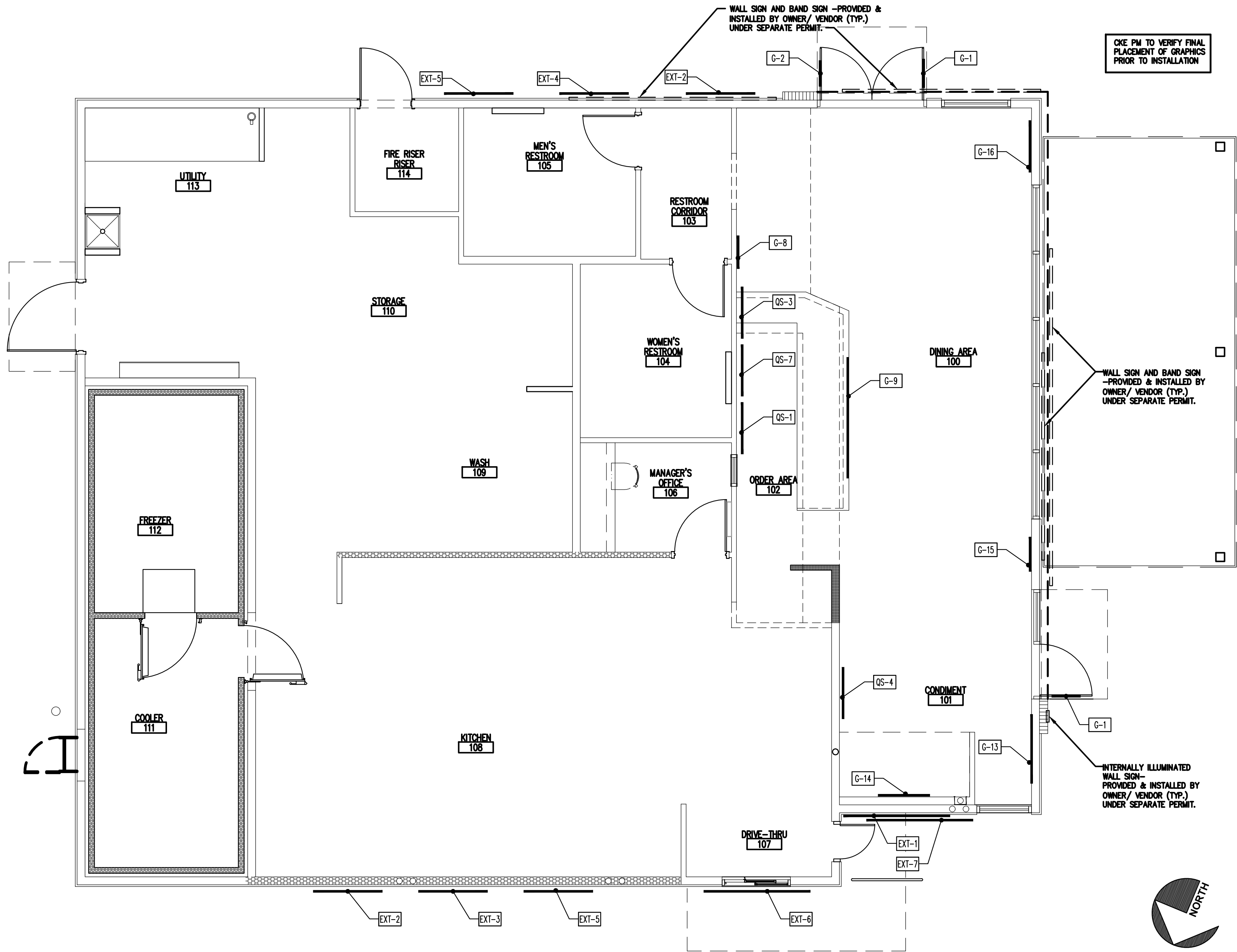

BUILDING GRAPHICS SCHEDULE	
SYMBOL	DESCRIPTION
G-1	HML BEST BURGER
G-2	DML HOME
G-3	RTB #1 BEEF
G-4	RTB #2 CHICKEN TENDERS
G-5	RTB #3 SCRATCH BISCUITS
G-6	COMMUNITY
G-7	HTI SCRATCH BISCUITS
G-8	HML CHALKBOARD
G-9	HML FLAVOR FIRE
G-10	DML SHAKES
G-11	HML WALL
G-12	HML PROUD
G-13	I LOVE YOU
G-14	HML ICE COLD
G-15	HAND AND DOUGH
G-16	HAPPY STAR
QS-1	MADE FROM SCRATCH BISCUITS
QS-2	100% BLACK ANGUS THICKBURGER
QS-3	CHICKEN TENDERS
QS-4	HAND-SCOOPED REAL ICE-SCREAM
QS-5	CHARBROILED BEEF
QS-6	SERVED PROUD
QS-7	CHARBROILED BEEF
EXT-1	WORKING HARD
EXT-2	RTB BEEF
EXT-3	RTB CHICKEN TENDERS
EXT-4	RTB SCRATCH BISCUITS
EXT-5	RTB SHAKES
EXT-6	HML PROUD
EXT-7	HAPPY STAR

BRANDING GRAPHICS PLAN

SCALE:
1/4"=1'-0"

7

GRAPHICS SCHEDULE

SCALE:
N.T.S.

3

Hardee's
HARDEE'S
HARDEE'S T-31 SHORT CONTEMPORARY
NOLENSVILLE PIKE AT BURKITT PLACE DRIVE
2010 AVA PLACE
NOLENSVILLE, TENNESSEE 37135

HARDEE'S
NOLENSVILLE
STORE#6625
NOLENSVILLE TN
37135

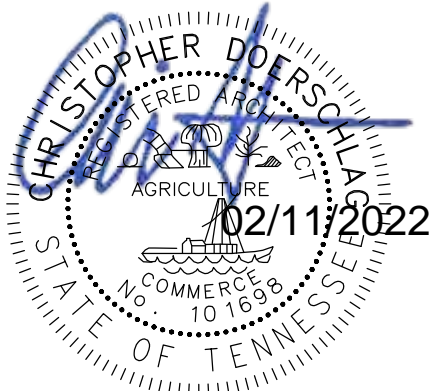

ISSUE DATES
PLANNING 10-13-2021
90% REVIEW 01-28-2022
PERMIT 02-10-2022

REVISIONS

-
-
-
-
-

WD PROJECT NUMBER
CKECD0036

A2.2

BRANDED GRAPHICS PLAN

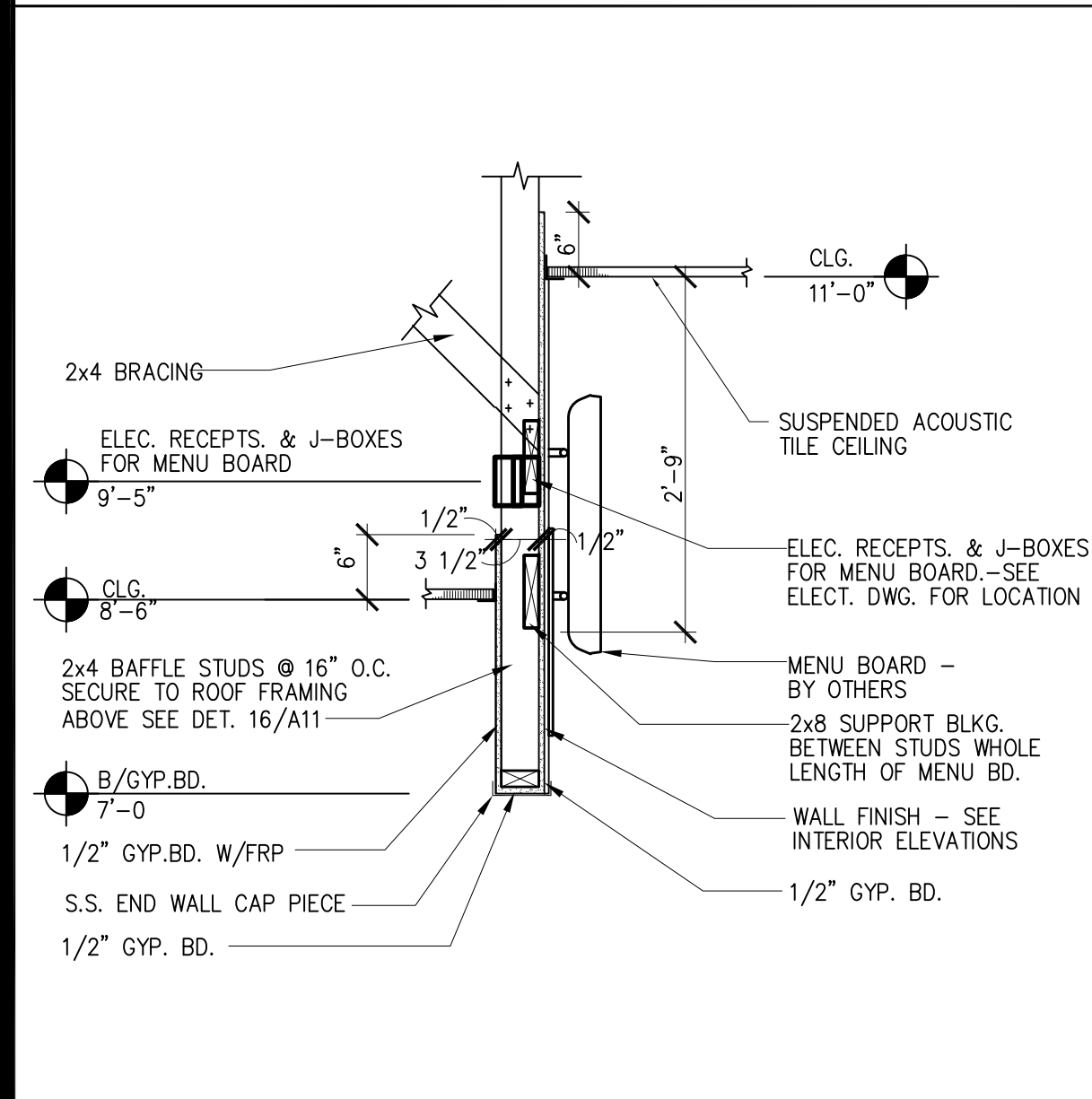
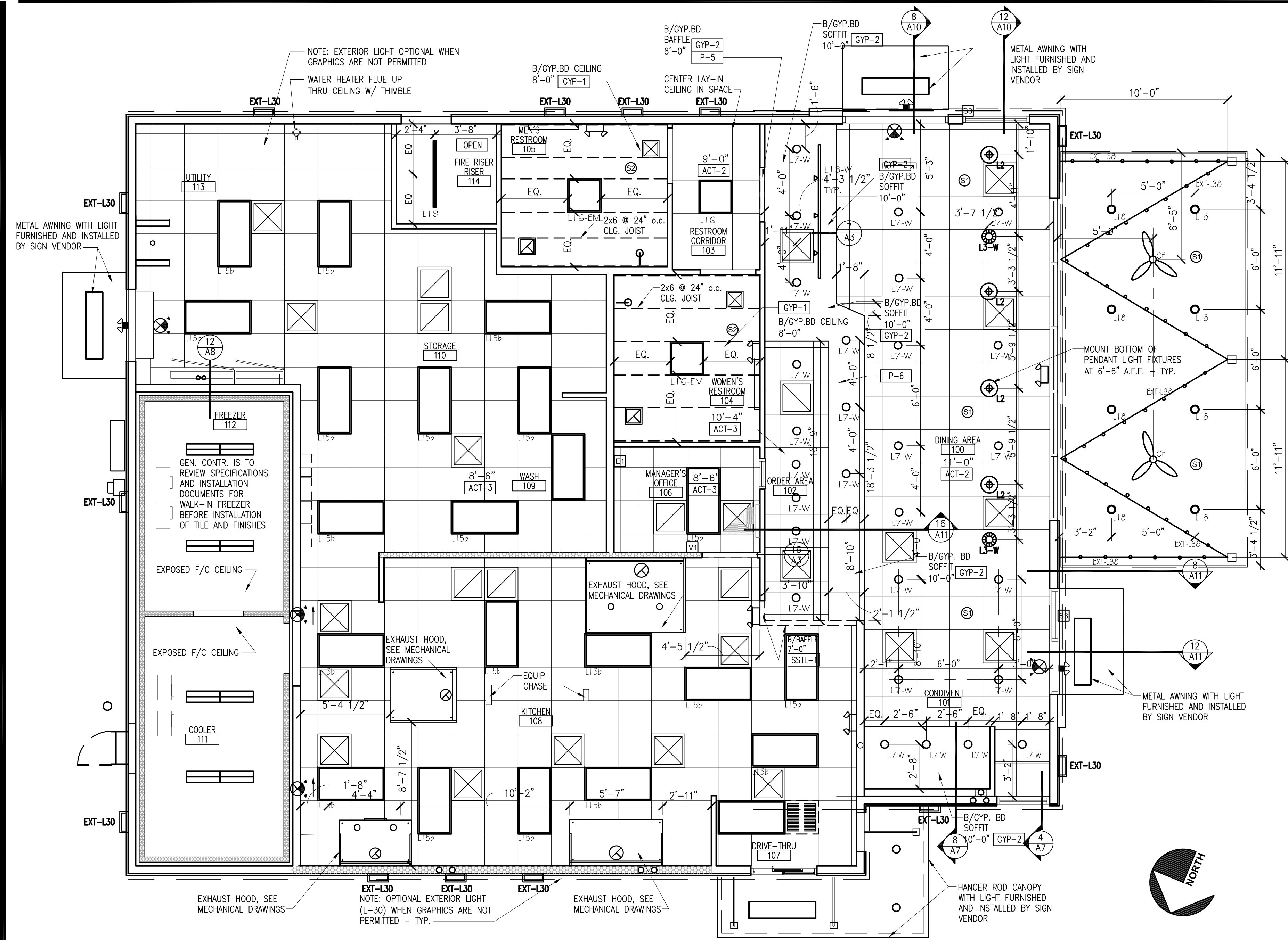

MENU BOARD BAFFLE

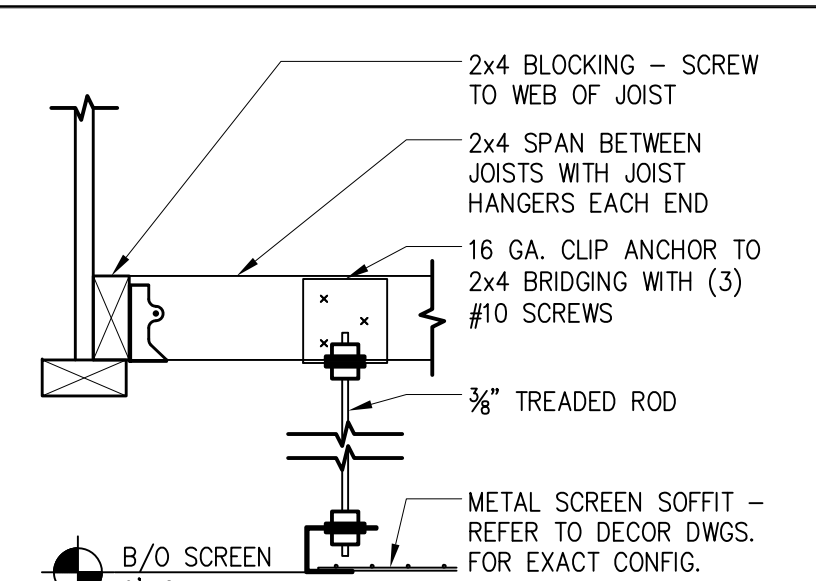

METAL SCREEN SOFFIT DTL.

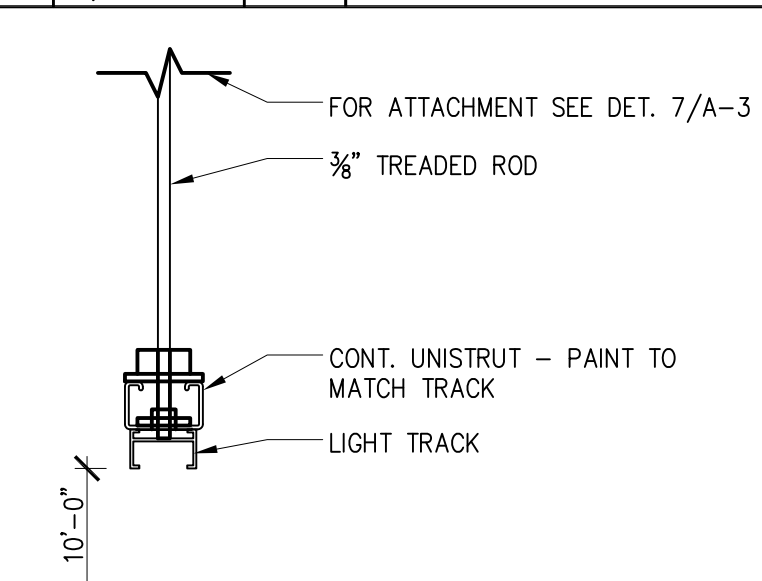

TRACK DETAIL

ITEM	DESCRIPTION	MANUFACTURER/SPECIFICATION	SIZE	NOTES
CEILING				
ACT-1	NOT USED	-		
ACT-2	ACOUSTIC CEILING TILE	ARMSTRONG, FINE FISSURED, COLOR: PLATINUM 1732 PL GRID: XL7328 PRELUDE XL 1/4", COLOR: PLATINUM PL	24"x24"x3/8"	
ACT-3	ACOUSTIC CEILING TILE WASHABLE	ARMSTRONG, #673 KITCHENZONE SQ LAY-IN NON-PERFORATED VINYL-FACED PANEL, COLOR, WHITE, GRID: XL7328 PRELUDE XL 1/4", COLOR: WHITE	24"x24"x3/8"	
GYP-1	3/8" GYP. BOARD CEILING			PAINT GYPSUM BOARD, P-2
GYP-2	3/8" GYP. BOARD CEILING			PAINT GYPSUM BOARD, P-5

CEILING FINISHES SCHEDULE

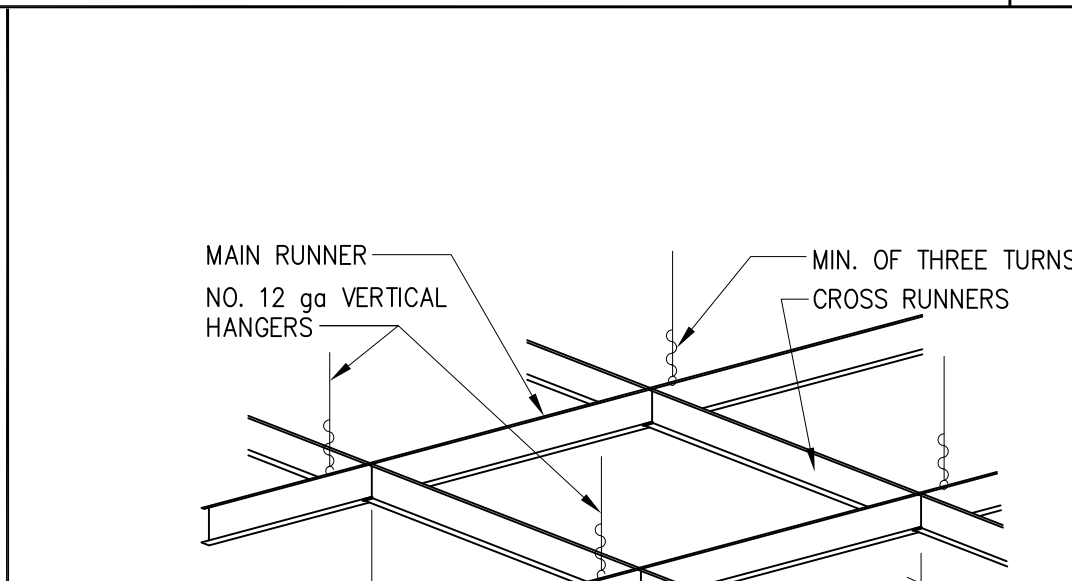

SUSPENDED CEILING

ITEM	DESCRIPTION	MANUFACTURER/SPECIFICATION	SIZE	NOTES
CEILING				
ACT-1	NOT USED	-		
ACT-2	ACOUSTIC CEILING TILE	ARMSTRONG, FINE FISSURED, COLOR: PLATINUM 1732 PL GRID: XL7328 PRELUDE XL 1/4", COLOR: PLATINUM PL	24"x24"x3/8"	
ACT-3	ACOUSTIC CEILING TILE WASHABLE	ARMSTRONG, #673 KITCHENZONE SQ LAY-IN NON-PERFORATED VINYL-FACED PANEL, COLOR, WHITE, GRID: XL7328 PRELUDE XL 1/4", COLOR: WHITE	24"x24"x3/8"	
GYP-1	3/8" GYP. BOARD CEILING			PAINT GYPSUM BOARD, P-2
GYP-2	3/8" GYP. BOARD CEILING			PAINT GYPSUM BOARD, P-5

SUSPENDED CEILING

MARK	QUANTITY	MANUFACTURER	DESCRIPTION	LAMP
L1		DESIGN TEAM	60" STAR FIXTURE WITH 20' LONG AIR CABLES	
L2		CON-TECH RLM816W16-MD1 4-WHT	VINTAGE PENDANT WITH METAL DOME SHADE, WHITE FINISH	PHILIPS, 7.28R30/PER/922-27/P/E26/DIM 6/1FB T20 LED 7.2W BR30, 2700K-2200K WARM DIM, MEDIUM BASE
L2-A		CON-TECH RLM816W16-MD1 4-WHT	VINTAGE PENDANT WITH METAL DOME SHADE, WHITE FINISH	SATCO, 15PAR38/LED/60/3500K/120V/D LED 15W PAR38, 3500K, 60" BEAM ANGLE, MEDIUM BASE, DIMMABLE, USE FOR HIGH CEILING APPLICATIONS
L2-B		CON-TECH RLM816W16-MD1 4-BLK	VINTAGE PENDANT WITH METAL DOME SHADE, BLACK FINISH	PHILIPS, 7.28R30/PER/922-27/P/E26/DIM 6/1FB T20 LED 7.2W BR30, 2700K-2200K WARM DIM, MEDIUM BASE
L2-C		CON-TECH RLM816W16-MD1 4-BLK	VINTAGE PENDANT WITH METAL DOME SHADE, BLACK FINISH	SATCO, 15PAR38/LED/60/3500K/120V/D LED 15W PAR38, 3500K, 60" BEAM ANGLE, MEDIUM BASE, DIMMABLE, USE FOR HIGH CEILING APPLICATIONS
L3-W		ROCK P265-H39CM-WH	WIRE CAGE PENDANT WITH FABRIC CORD, WHITE FINISH	PHILIPS, 4.5A19/VIN/820/E26/CL/GL/DIM 4/18C T20 VINTAGE LED 4.5W A19 FILAMENT, 2000K, MEDIUM BASE, DIMMABLE
L5-B		RAB VLX100DGB	CEILING-MOUNTED INDUSTRIAL GLASS GLOBE/JAR FIXTURE WITH CAGE GUARD, BLACK FINISH	SATCO, 7A19/CL/LED/E26/4K/ES/120V VINTAGE LED 7W A19 FILAMENT, 4000K, MEDIUM BASE, DIMMABLE
L6-B		RAB VBR100DGB	WALL-MOUNTED INDUSTRIAL GLASS GLOBE/JAR FIXTURE WITH CAGE GUARD, BLACK FINISH	SATCO, 7A19/CL/LED/E26/4K/ES/120V VINTAGE LED 7W A19 FILAMENT, 4000K, MEDIUM BASE, DIMMABLE
L7-W		LUMENTURE RH100-R-N-U-350 DIA100-35H-40-S-WH	3" ROUND 14.5W DOWNLIGHT LED FIXTURE, 3500K, 40" BEAM ANGLE, WHITE FINISH	LED INCLUDED
L9		NOVA FLEX NF-R-O-120-24V	RED 24V TAPELIGHT, PRICING IS PER FOOT - PLEASE CONTACT SE FOR INFO ON PROJECT DRIVERS, CHANNEL, AND RUN LENGTHS	LED INCLUDED
L13-W		SOLAIS XD20-40C-35K-1050-WH-L	2.5" 13W TRACKHEAD FIXTURE, 3500K, 40" BEAM ANGLE, WHITE FINISH	
L13MP-W		SOLAIS XD20-40C-27K-1050-WH-J	2.5" 13W TRACKHEAD FIXTURE, 2700K, 40" BEAM ANGLE, WHITE FINISH, MOUNTS TO MONOPOINT (TYPE HP-WH)	
T-4'		LIGHTOUIER 6004NWH	4FT BASIC 1-CIRCUIT TRACK, INCLUDES DEAD END COVER, FIELD-CUTTABLE, WHITE FINISH, PLEASE CONTACT SE FOR BLACK FINISH	
T-6'		LIGHTOUIER 6006NWH	6FT BASIC 1-CIRCUIT TRACK, INCLUDES DEAD END COVER, FIELD-CUTTABLE, WHITE FINISH, PLEASE CONTACT SE FOR BLACK FINISH	
T-8'		LIGHTOUIER 6008NWH	8FT BASIC 1-CIRCUIT TRACK, INCLUDES DEAD END COVER, FIELD-CUTTABLE, WHITE FINISH, PLEASE CONTACT SE FOR BLACK FINISH	
T-1E		LIGHTOUIER 6048NWH	LIVE END FOR BASIC 1-CIRCUIT TRACK, WHITE FINISH, PLEASE CONTACT SE FOR BLACK FINISH	
T-C		LIGHTOUIER 6049NWH	MINI-COUPLER FOR BASIC 1-CIRCUIT TRACK, WHITE FINISH, PLEASE CONTACT SE FOR BLACK FINISH	
T-CL1A		LIGHTOUIER PLD120WH / 6099WH	120W/1.0A RATED PLUG-IN BREAKER FOR TRACK CURRENT LIMITING, INCLUDES END FEED CONNECTOR KIT, WHITE FINISH, PLEASE CONTACT SE FOR BLACK FINISH	
T-CL5A		LIGHTOUIER PLD600WH / 6099WH	600W/5.0A RATED PLUG-IN BREAKER FOR TRACK CURRENT LIMITING, INCLUDES END FEED CONNECTOR KIT, WHITE FINISH, PLEASE CONTACT SE FOR BLACK FINISH	
L15		RAB EZPAN2X4-50YN/D10	50W LED 2X4 EDGEIT FLAT PANEL, 3500K WITH 2X4 RECESSED MOUNTING KIT (RMKPNEL2X4) FOR DRYWALL CEILINGS	LED INCLUDED
L15b		RAB EZPAN2X4-50YN/D10	50W LED 2X4 EDGEIT FLAT PANEL, 3500K WITH 2X4 RECESSED MOUNTING KIT (RMKPNEL2X4) FOR ACT CEILING	LED INCLUDED
L15-EM		RAB EZPAN2X4-50YN/D10/E2	50W LED 2X4 EDGEIT FLAT PANEL, 3500K, 90MIN EMERGENCY BACKUP BATTERY WITH 2X4 RECESSED MOUNTING KIT (RMKPNEL2X4) FOR DRYWALL CEILINGS	LED INCLUDED
L16		RAB EZPAN2X2-40YN/D10	40W LED 2X2 EDGEIT FLAT PANEL, 3500K WITH 2X2 RECESSED MOUNTING KIT (RMKPNEL2X2) FOR DRYWALL CEILINGS	LED INCLUDED
L16-EM		RAB EZPAN2X2-40YN/D10/E2	40W LED 2X2 EDGEIT FLAT PANEL, 3500K, 90MIN EMERGENCY BACKUP BATTERY WITH 2X2 RECESSED MOUNTING KIT (RMKPNEL2X2) FOR DRYWALL CEILINGS	LED INCLUDED
L18		RAB LIGHTING CDLED45-20W-500930-BLACK	5" SURFACE MOUNTED CYLINDER	LED INCLUDED
L19		COOPER LIGHTING LA-18-P	4" LINEAR SINGLE LENS LED STRIP LIGHT 45T1L2040R	LED INCLUDED
MP-W		CON-TECH LA-18-P	SINGLE TRACK HEAD MOUNT TO OUTLET BOX, 120V, WHITE FINISH	
EX		COOPER LIGHTING APX7R	LED UNIVERSAL EXIT SIGN, RED LETTERS, WHITE FINISH / (BLACK FINISH)	LED INCLUDED
EX1		COOPER LIGHTING APCH7R	LED UNIVERSAL EXIT SIGN COMBO WITH DUAL-HEAD LED EMERGENCY LIGHTS, RED LETTERS, WHITE FINISH / (BLACK FINISH)	LED INCLUDED
EM		COOPER LIGHTING APFL	DUAL-HEAD LED EMERGENCY LIGHTING UNIT, WHITE FINISH / (BLACK FINISH)	LED INCLUDED
EMI		IOTA ENGINEERING IS-375-LED	LED EMERGENCY POWER INVERTER, 375W OUTPUT, USE FOR EMERGENCY LTO CIRCUITS IF NO BATTERY BACKUP IS INTEGRAL TO FIXTURES, MUST BE APPROVED BY ELECTRICAL ENGINEER	LED INCLUDED
FAN		HINKA AIRE F617L-GM	60" 5-BLADE LED CEILING FAN, GUN METAL FINISH, IF INSTALLED IN SLOPED CEILING BETWEEN 20'-45', PLEASE CONTACT SE FOR REQUIRED ACCESSORIES	LED INCLUDED
EXT-L10		NOVA FLEX NF-PRO-W-120-24V-3225K	WHITE OUTDOOR 24V TAPELIGHT, IP68, PRICING IS PER FOOT - PLEASE CONTACT SE FOR INFO ON PROJECT DRIVERS, CHANNEL, AND RUN LENGTHS	LED INCLUDED
EXT-L11		NOVA FLEX NF-PRO-W-240-24V-3225K	WHITE OUTDOOR HIGH OUTPUT 24V TAPELIGHT, IP68, PRICING IS PER FOOT - PLEASE CONTACT SE FOR INFO ON PROJECT DRIVERS, CHANNEL, AND RUN LENGTHS	LED INCLUDED
EXT-EM1		COOPER LIGHTING APWR2	DUAL-HEAD LED REMOTE UNIT FOR MOUNTING ON EXTERIOR, WHITE FINISH / (BLACK FINISH), WIRE DIRECTLY TO TYPE EX1 EXIT COMBO	LED INCLUDED
EXT-EM2		LITELINE S204B5-C40WC-CX-NC1	2" ROUND REGRESSED LED DOWNLIGHT, 4000K, 50" BEAM ANGLE, BLACK FINISH	LED INCLUDED
EXT-L30		RAB SLIM37N/PC	37W EXTERIOR WALLPACK, 4000K, 120V BUTTON PHOTOCELL	LED INCLUDED
EXT-L32-T2		SOLAIS GL4/38/2M/740/STD/0/10/0/82/SA	LED SITE FIXTURE, 38,000 LUMENS, TYPE II MEDIUM DISTRIBUTION, 120-277V, BRONZE FINISH, SITE ARM MOUNT, CONTACT SE FOR SITE LAYOUTS AND PHOTOMETRICS	LED INCLUDED
EXT-L32-T3		SOLAIS GL4/38/3M/740/STD/0/10/0/82/SA	LED SITE FIXTURE, 38,000 LUMENS, TYPE III MEDIUM DISTRIBUTION, 120-277V, BRONZE FINISH, SITE ARM MOUNT, CONTACT SE FOR SITE LAYOUTS AND PHOTOMETRICS	LED INCLUDED
EXT-L32-T4		SOLAIS GL4/38/4S/740/STD/0/10/0/82/SA	LED SITE FIXTURE, 38,000 LUMENS, TYPE IV SHORT DISTRIBUTION, 120-277V, BRONZE FINISH, SITE ARM MOUNT, CONTACT SE FOR SITE LAYOUTS AND PHOTOMETRICS	LED INCLUDED
EXT-L32-T5		SOLAIS GL4/38/5Q/740/STD/0/10/0/82/SA	LED SITE FIXTURE, 28,000 LUMENS, TYPE V SQUARE DISTRIBUTION, 120-277V, BRONZE FINISH, EXTENDED SITE ARM MOUNT, CONTACT SE FOR SITE LAYOUTS AND PHOTOMETRICS	LED INCLUDED
EXT-POLE-20'		WLS LIGHTING WLS-MIM-LED-7L-SIL-FI-40-70CRI-BLK-IL-SLV	20FT 4" SQUARE POLE, SINGLE HEAD MOUNT, BLACK FINISH	20' POLE 3' BASE
EXT-POLE-22'		SOLAIS SSP22-4.0-11-BRZ-DW10-8C	22FT 4" SQUARE POLE, SINGLE HEAD MOUNT, BRONZE FINISH	
EXT-POLE-25'		SOLAIS SSP25-4.0-11-BRZ-DW10-8C	25FT 4" SQUARE POLE, SINGLE HEAD MOUNT, BRONZE FINISH	
EXT-POLE-25'-2		SOLAIS SSP25-4.0-11-BRZ-DW2180-8C	25FT 4" SQUARE POLE, DOUBLE HEAD MOUNT AT 180', BRONZE FINISH	

FOR COMPLETE LIGHT FIXTURE SCHEDULE SEE SHEET E2

LEGEND	SCALE: 1
LIGHTING FIXTURES	
1. ALL LIGHTING FIXTURES SHALL BE POSITIVELY ATTACHED TO THE SUSP. CEILING SYSTEM. THE ATTACHMENT DEVICE SHALL HAVE A CAPACITY OF 100 % OF THE LIGHTING FIXTURE WEIGHT ACTING IN ANY DIRECTION No.12 GA. HANGERS SHALL BE ATTACHED TO THE GRID MEMBERS WITHIN 3" OF EACH CORNER OF EACH FIXTURE. TANDEN FIXTURES MAY UTILIZE COMMON WIRES.	
2. LIGHTING FIXTURES WEIGHING LESS THAN 56 LBS. SHALL HAVE, IN ADDITION TO THE REQUIREMENTS OUTLINED ABOVE, TWO No.12 GA. HANGERS CONNECTED FROM THE FIXTURE HOUSING TO THE STRUCTURE ABOVE. THESE WIRES MAY BE SLACK.	
3. LIGHTING FIXTURES 56 LBS. OR MORE SHALL BE SUPPORTED DIRECTLY FROM THE STRUCTURE ABOVE BY APPROVED HANGERS.	
4. PENDANT-HUNG LIGHTING FIXTURES SHALL BE SUPPORTED DIRECTLY FROM THE STRUCTURE ABOVE USING No. 9 GA. WIRE OR APPROVED ALTERNATE SUPPORT WITHOUT USING THE CEILING SUSPENSION SYSTEM FOR DIRECT SUPPORT.	
NOTES	
1. LOUVERS, AND PANEL FRONTS SHALL BE SPRAY PAINTED TO MATCH ADJACENT SURFACES, INCLUDING FACTORY FINISHED ITEMS. NO BRUSH PAINTING OF THESE ITEMS WILL BE PERMITTED.	
2. ALL EXPOSED GYPSUM BOARD SHALL BE SEALED WITH ONE COAT OF SEALER AND FOLLOWED BY TWO COATS SEMI-GLOSS ENAMEL WITH STIPPLED FINISH. (SEE SPECS.)	
3. FOR DETAILS NOT CALLED OUT ON REFLECTED CEILING PLAN, SEE INTERIOR ROOM ELEVATIONS.	
4. PLACEMENT OF SPEAKERS AND AUDIO EQUIPMENT TO BE BY MUSIC CO.	
5. CEILING HEIGHTS SHOWN ARE FROM FINISHED CEILING SURFACE TO CONCRETE SLAB.	
6. LOCATE ALL LIGHTS AND CEILING REGISTERS AS SHOWN. REFER TO MECH. DRAWINGS FOR ALL REGISTERS AND DIFFUSERS.	
7. REFER TO ELEC. DRAWINGS FOR ALL LIGHTING FIXTURES.	

NOTES



7007 DISCOVERY BLVD
DUBLIN, OH 43017
614.634.7000 T

WDPARTNERS.COM

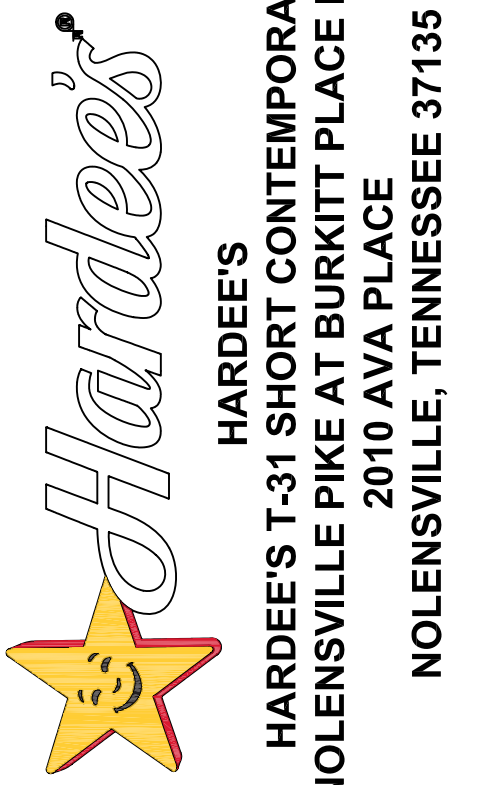

HARDEE'S
HARDEE'S T-31 SHORT CONTEMPORARY
NOLENSVILLE PIKE AT BURKITT PLACE DRIVE
2010 AVA PLACE
NOLENSVILLE, TENNESSEE 37135

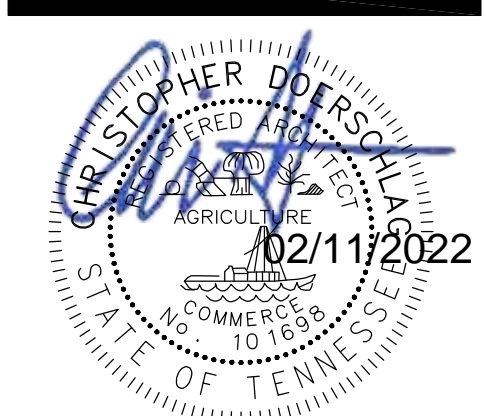

ISSUE DATES
■ PLANNING 10-13-2021
■ 90% REVIEW 01-28-2022
■ PERMIT 02-10-2022

REVISIONS

REVISIONS	SCALE: 1
	NTS

WD PROJECT NUMBER
CKECD0036

A3

GENERAL ROOF NOTES

1. FOR ALL STRUCTURAL FRAMING MEMBERS, SIZES, AND ADDITIONAL INFORMATION, SEE STRUCT. DRAWINGS
2. SEE SPECIFICATIONS FOR INSTALLATION INSTRUCTIONS OF THE ROOFING SYSTEM, AND UNDERLAYMENT.
3. COORDINATE EXACT LOCATION OF DECK OPENINGS W/ EQUIPMENT MANUFACTURER - SEE MECH DRAWINGS. PROVIDE (2) 2x6 BLOCKING UNDER EXHAUST FAN AND RTU CURBS. PROVIDE (1) 2x6 FRAMING AT RTU DUCT OPENINGS. CONTRACTOR SHALL COORDINATE FRAME SIZE WITH EQUIPMENT DETAILS.
4. ALL EQUIPMENT CURBS SHALL BE BUILT WITH TOP LEVEL.
5. ALL VENT PIPES TO BE FLUSH WITH TOP OF PARAPET.
6. DIMENSIONS FROM FACE OF STUD U.N.O.

CONSTRUCTION NOTES

1. PROVIDE BLOCKING AT DUCT OPENINGS & BELOW ROOF CURBS, SEE STRUCTURAL DRAWINGS.
2. BISCUIT OVEN EXHAUST FAN - SEE MECH & HOOD DRAWINGS & DET. 19/A19
3. HANGER ROD CANOPY W/ SOLID SKINNED TOP - PROVIDED AND INSTALLED BY MFG. E.G. TO MAKE FINAL LIGHTING CONNECTIONS.
4. HANGER ROD CANOPY PROVIDED AND INSTALLED BY MFG. E.G. TO MAKE FINAL LIGHTING CONNECTIONS - LOCATED ABOVE STOREFRONT WINDOWS.
5. CHAIN BROILER EXHAUST FAN - SEE MECH & HOOD DRAWINGS & DET. 19/A19
6. FRYER EXHAUST FAN - SEE MECH & HOOD DRAWINGS & DET. 19/A19
7. FREEZER/COOLER CONDENSER UNIT - UNITS WILL BE PRE-MOUNTED BY FREEZER/ COOLER MANUFACTURER.
8. ICE MACHINE CONDENSER - SEE EQUIPMENT SCHEDULE
9. TOILET EXHAUST FAN - SEE MECH DRAWINGS & DET. 19/A19
10. HVAC UNIT - SEE MEP DRAWINGS & STRUCT. ROOF FRAMING PLAN & DET. 20/A19.
11. NOT USED.
12. GRIDDLE EXHAUST FAN - SEE MECH & HOOD DRAWINGS & DET. 19/A19
13. PROVIDE CABLE (DOWN TO OFFICE) - PROVIDE NEW PVC PIPE THRU ROOF FOR VSKAT. SEE DET. 4/M.
14. PROVIDE CRICKET MADE OF TAPERED RIGID ROOF INSUL. FOR POSITIVE DRAINAGE
15. NOT USED.
16. NOT USED.
17. ROOF DRAIN AND OVERFLOW DRAIN DOWN THRU WALL. CONNECT ROOF DRAIN TO STORM SEWER, OVERFLOW TO GO OUT THRU WALL 12" ABOVE SLAB W/ DECORATIVE "TONGUE". SEE DET. 20/M AND PLUMB. DWGS. PROVIDED BY OWNER, INSTALLED BY PLUMB. CONTR.
18. PROVIDE WALK PADS PER ROOF MEMBRANE MFR.

ROOF PLAN

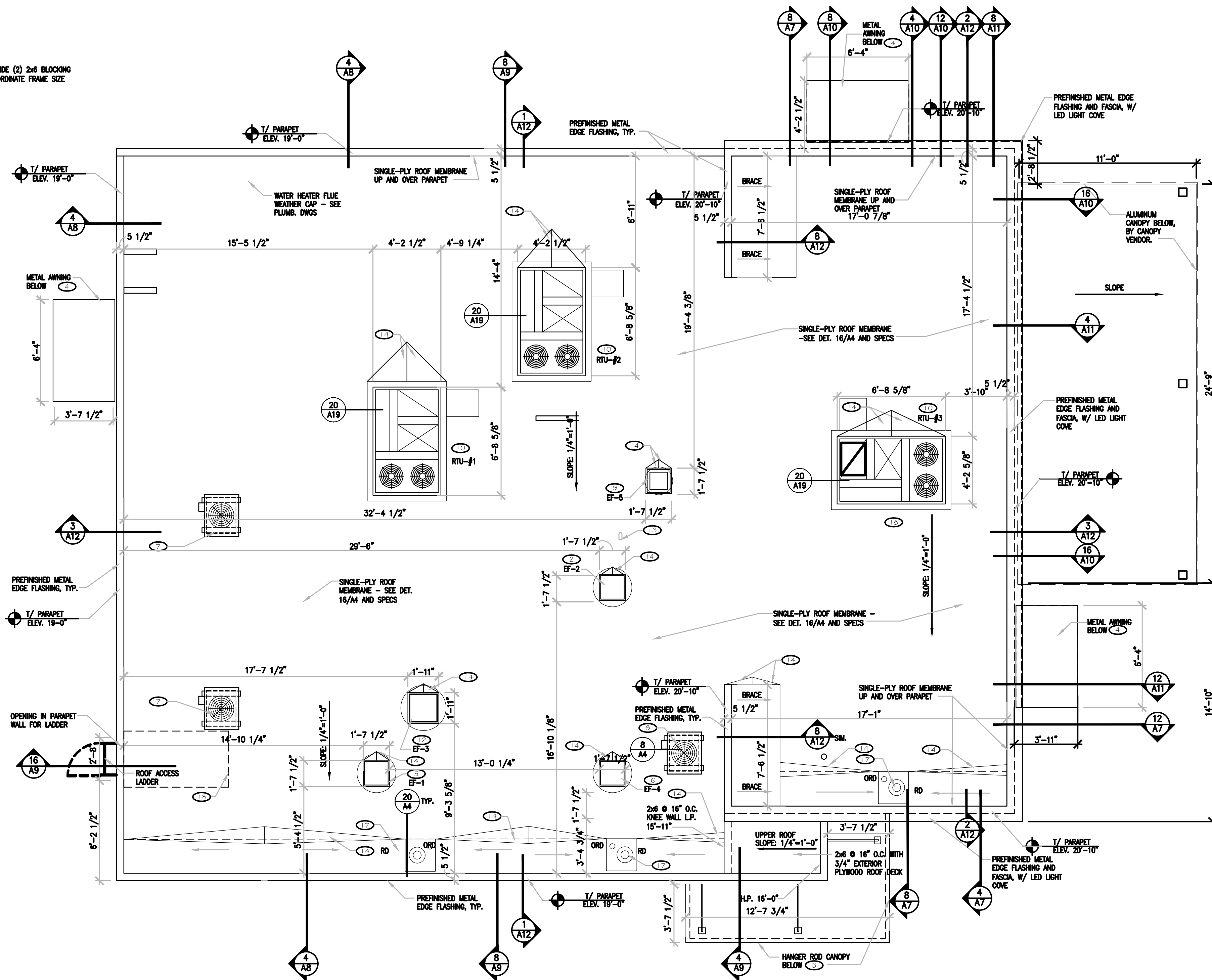

SCALE:

1/4"=1'-0"

7

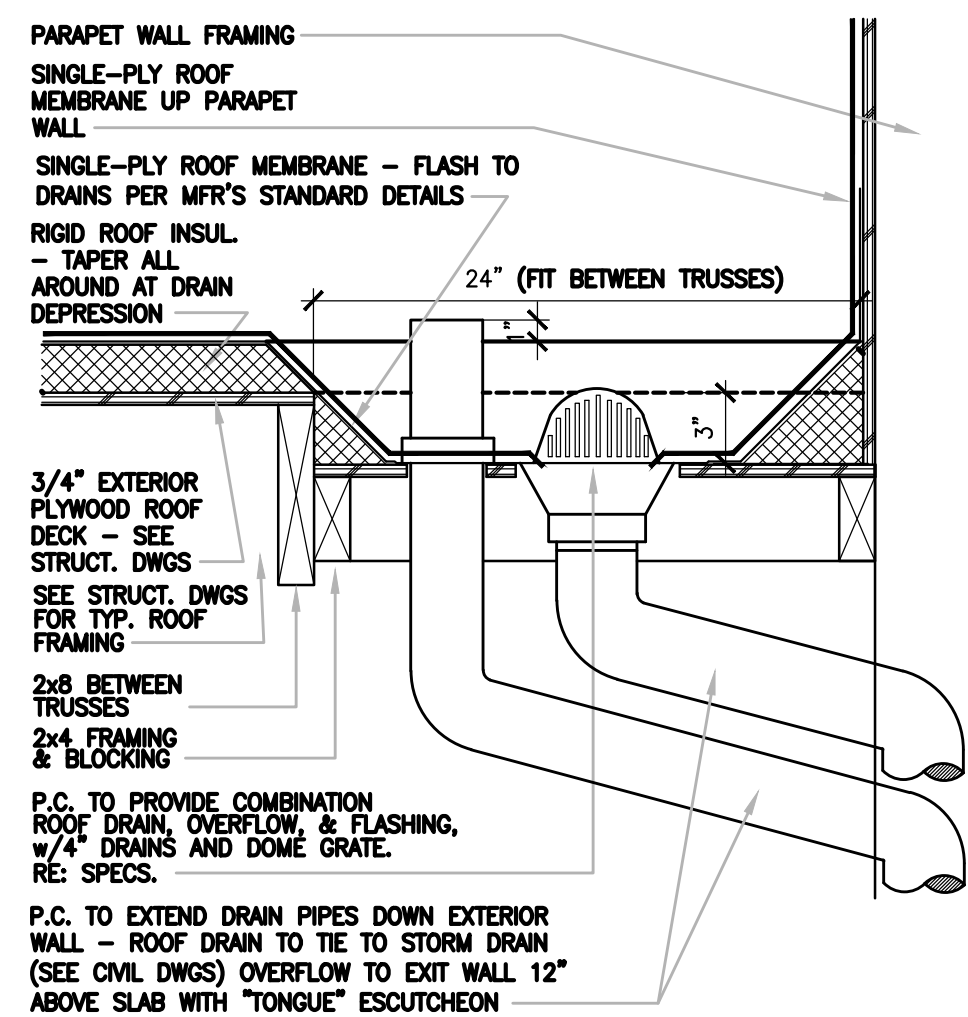

ROOF DRAIN & OVERFLOW

SCALE:

N.T.S.

20

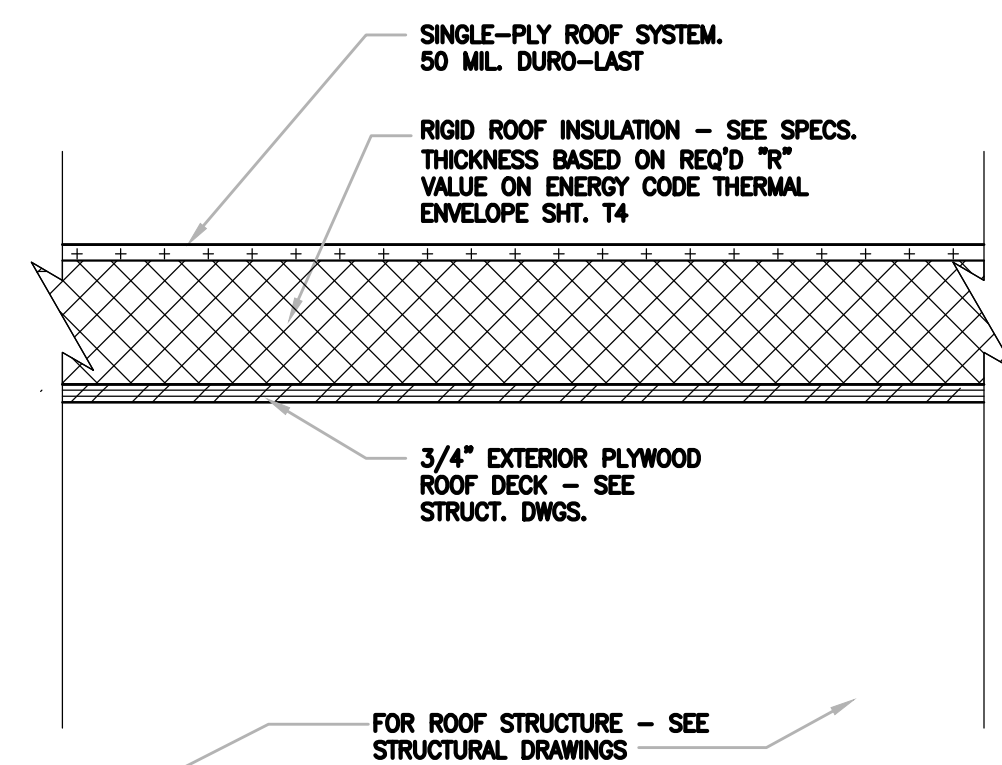

TYPICAL ROOFING

SCALE:

N.T.S.

16

NOT USED

SCALE:

-

12

CONDENSER RAILS

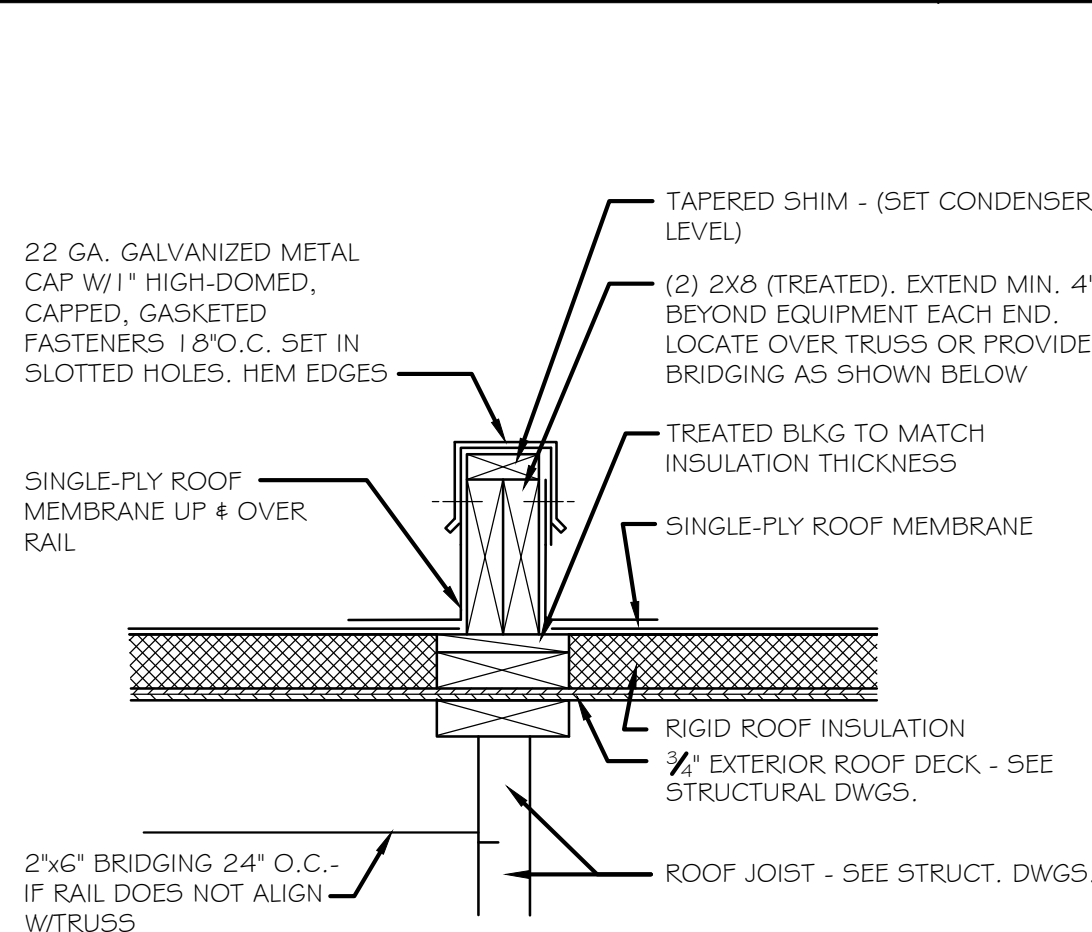

SCALE:

N.T.S.

8

PIPE PENETRATION

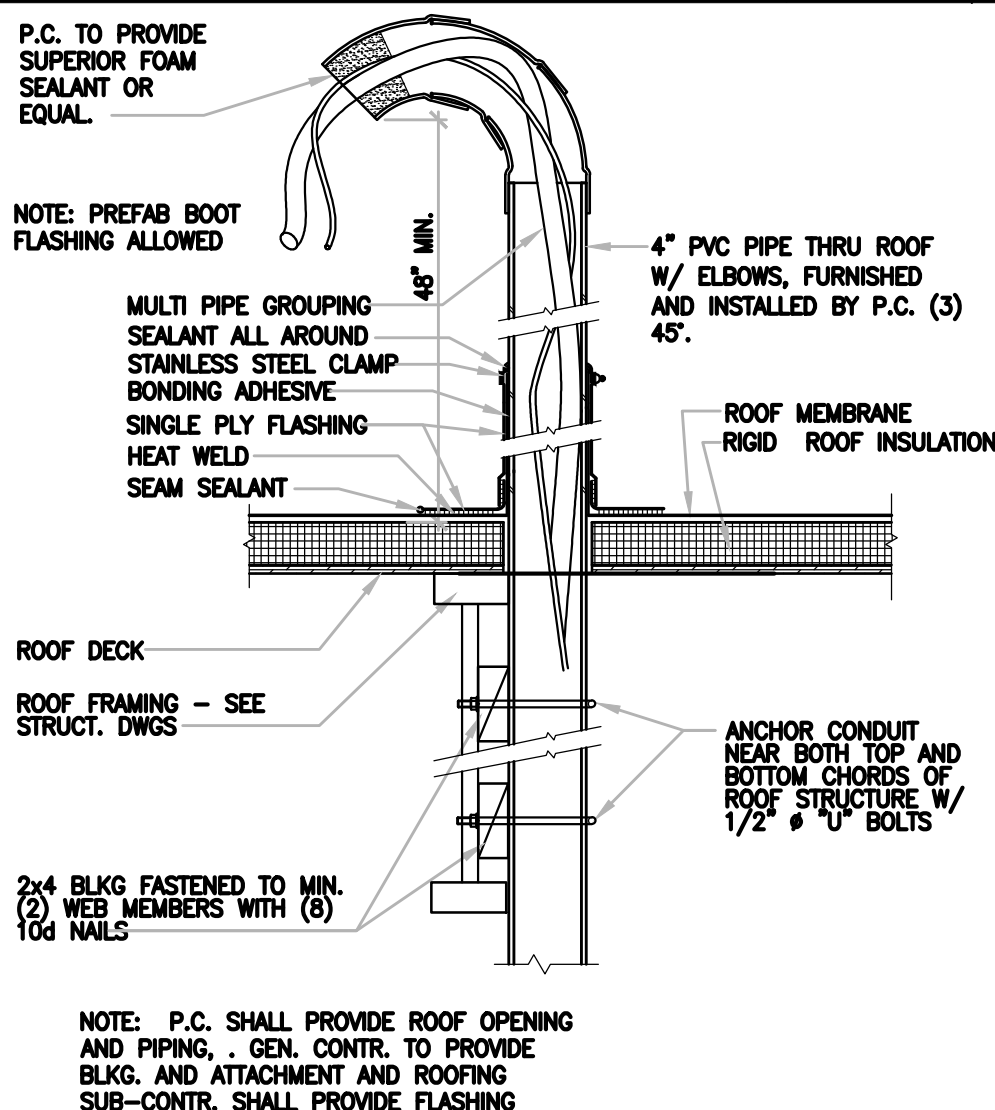

SCALE:

N.T.S.

4

DURO-LAST PARAPET ROOF DETAIL

SCALE:

N.T.S.

1

FOR EXHAUST FAN ROOF CURB SEE DET. 19/A19
FOR RTU ROOF CURB SEE DET. 20/A19

ROOF CURBS

SCALE:

3"=1'-0"

2

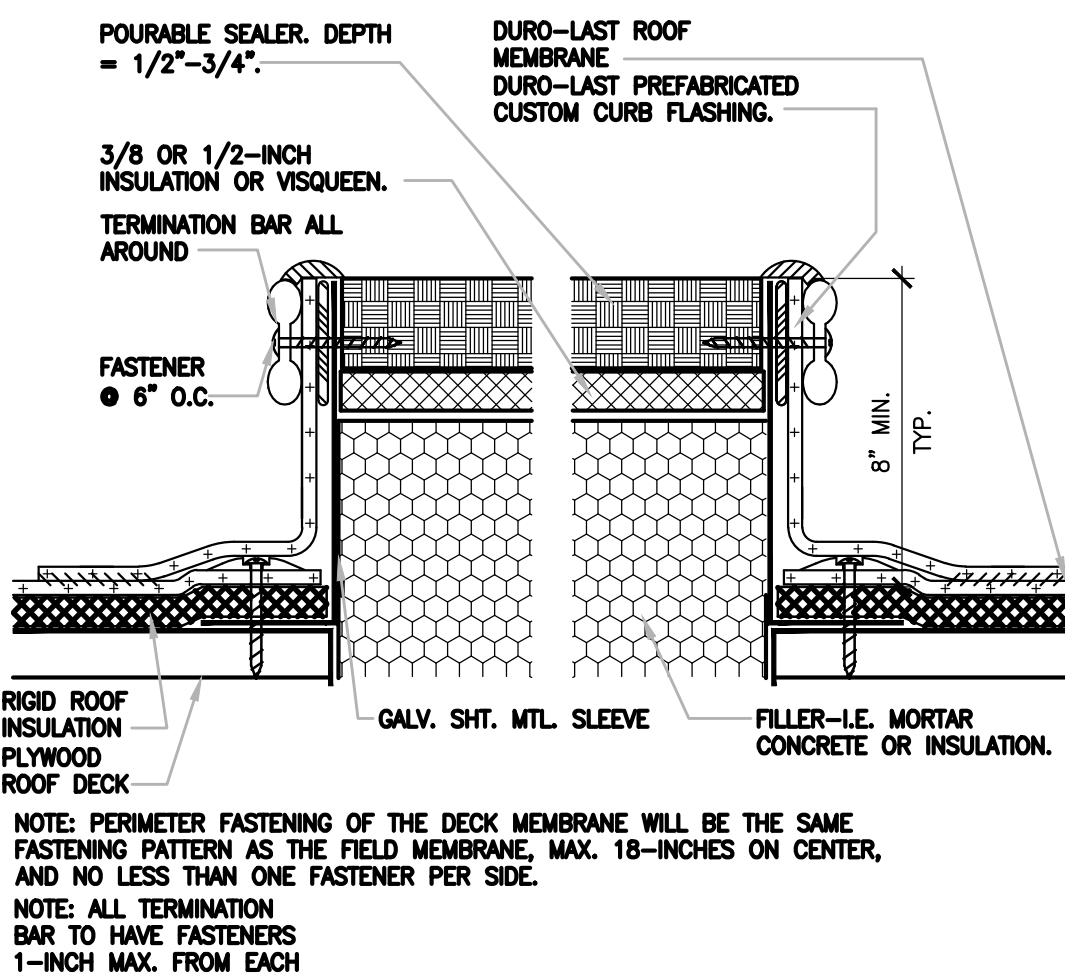

NOTE: PERIMETER FASTENING OF THE DECK MEMBRANE WILL BE THE SAME FASTENING PATTERN AS THE FIELD MEMBRANE, MAX. 18-INCHES ON CENTER, AND NO LESS THAN ONE FASTENER PER SIDE.
NOTE: ALL TERMINATION BAR TO HAVE FASTENERS 1-INCH MAX. FROM EACH

PITCH POCKET

SCALE:

N.T.S.

3

wd

7007 DISCOVERY BLVD
DUBLIN, OH 43017
614.634.7000 T

WDPARTNERS.COM

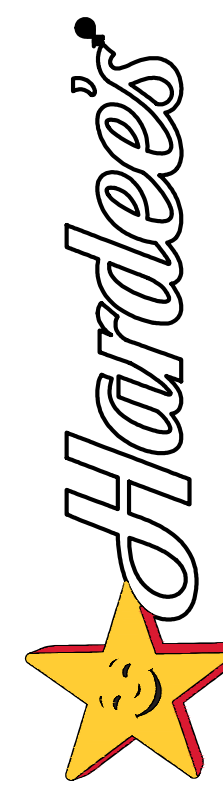

HARDEE'S
HARDEE'S T-31 SHORT CONTEMPORARY
NOLENSVILLE PIKE AT BURKITT PLACE DRIVE
NOLENSVILLE, TENNESSEE 37135

HARDEE'S
NOLENSVILLE
STORE#6625
NOLENSVILLE TN
37135

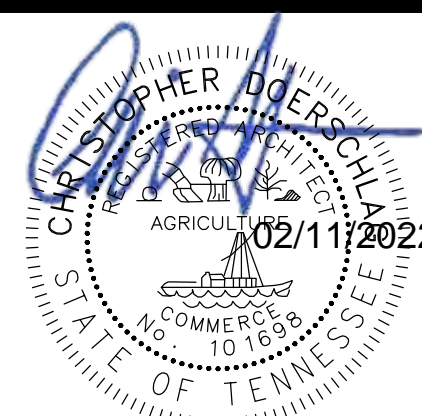

ISSUE DATES
PLANNING 10-13-2021
90% REVIEW 01-28-2022
PERMIT 02-10-2022

REVISIONS

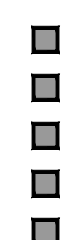

WD PROJECT NUMBER

CKECD0036

A4

ROOF PLAN

SYMBOL	MATERIAL	DESCRIPTION
	MODULAR THIN BRICK	BELDEN BRICK COLOR: CANYON FULL RANGE SMOOTH 7 5/8"W X 2 1/4"H X 3/4"T
	MODULAR THIN BRICK (ACCENT)	BELDEN BRICK COLOR: CARBON BLACK VELOUR 7 5/8"W X 2 1/4"H X 3/4"T
	1 1/2" E.I.F.S.	DRYWIT "REFLECTIT" W/ HEAVY DUTY MESH COLOR: MATCH SW 7020 "BLACK FOX"
	1 1/2" E.I.F.S.	DRYWIT W/HEAVY DUTY MESH COLOR: MATCH SW6140 "RELAXED KHAKI"
	OMITTED	
	ALUMN. STOREFRONT DOORS AND WINDOWS	ALUMINUM -DARK BRONZE ANODIZED FINISH W/ 1" SOLARBAN 60 INSULATED GLAZING.
	STANDARD 2" X 2" WIRE MESH	2" X 2" X 0.192" WIRE DIA. ALUM WIRE MESH - PAINT BLACK.
	STONE VENEER (ACCENT)	CORONADO STONE URBANA SMOOTH COLOR: SMOKE, SIZE 8"H X 16"W X 1"T
	STONE VENEER	CORONADO STONE URBANA SMOOTH COLOR: SILVER ASH, SIZE 8"H X 16"W X 1"T
	OMITTED	
	MODULAR THIN BRICK	GLEN GERY BRICK DESIGNER KLAYCOAT SERIES COLOR: KLAYCOAT GREY TEXTURE: SMOOTH -SIZE: 7 5/8"W X 2 1/4"H X 1"T
	H.M. KITCHEN ACCESS DOOR AND FRAME	PAINTED INSULATED METAL DOOR WITH HOLLOW METAL FRAME COLOR: PAINT SATIN ENAMEL SW 7018 "DOVETAIL"
	METAL PARAPET COPING W/ L.E.D. LIGHT COVE	10" 22 GAUGE GALVANIZED STEEL TRIM BY CENTRA. BRILLIANT SERIES COLOR BLACK SATIN ENAMEL. SEE DETAILS SHEET A18 - ("Nt" = NO LIGHT COVE)
	GUARDRAIL	SEE DETAIL 14/SD2 COLOR: PAINT SATIN ENAMEL SW 7018 "DOVETAIL"
	BOLLARD- TYPICAL	SEE DETAIL 9/SD2 COLOR: PAINT SATIN ENAMEL SW 7018 "DOVETAIL"
	STEEL LADDER	SEE WALL SECTION 16/A9 COLOR: PAINT SATIN ENAMEL SW 7018 "DOVETAIL"
	OMITTED	
	METAL HANGER ROD CANOPY	PER SIGN VENDOR COLOR: PAINT SATIN ENAMEL SW 7020 "FIERY BROWN"
	ALUMINUM AWNING	PER SIGN VENDOR COLOR: PAINT SATIN ENAMEL SW 6055 "FIERY BROWN"
	DUMPSTER PAINT	SHERWIN WILLIAMS COLOR: PAINT SATIN ENAMEL SW 7674 "PEPPER CORN"
	DUMPSTER STEEL	SHERWIN WILLIAMS COLOR: PAINT SATIN ENAMEL SW 6990 "CAVARR"
NOTES: 1. PREPARE ALL SURFACES TO BE PAINTED AS PER MANUFACTURERS RECOMMENDATIONS		

EXTERIOR FINISH SCHEDULE

SCALE:
1/4"=1'-0"

11

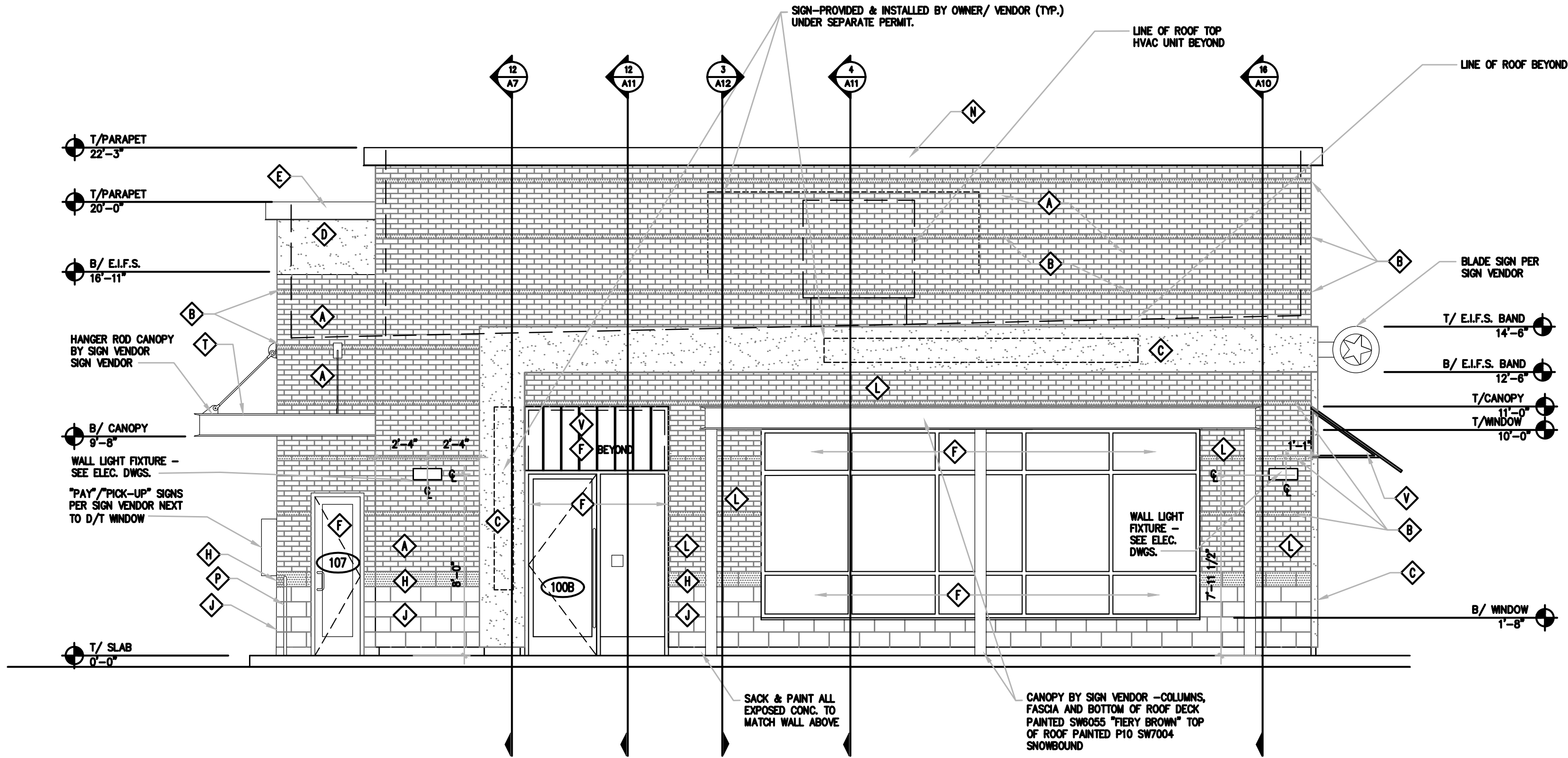

WEST ELEVATION

SCALE:
1/4"=1'-0"

1

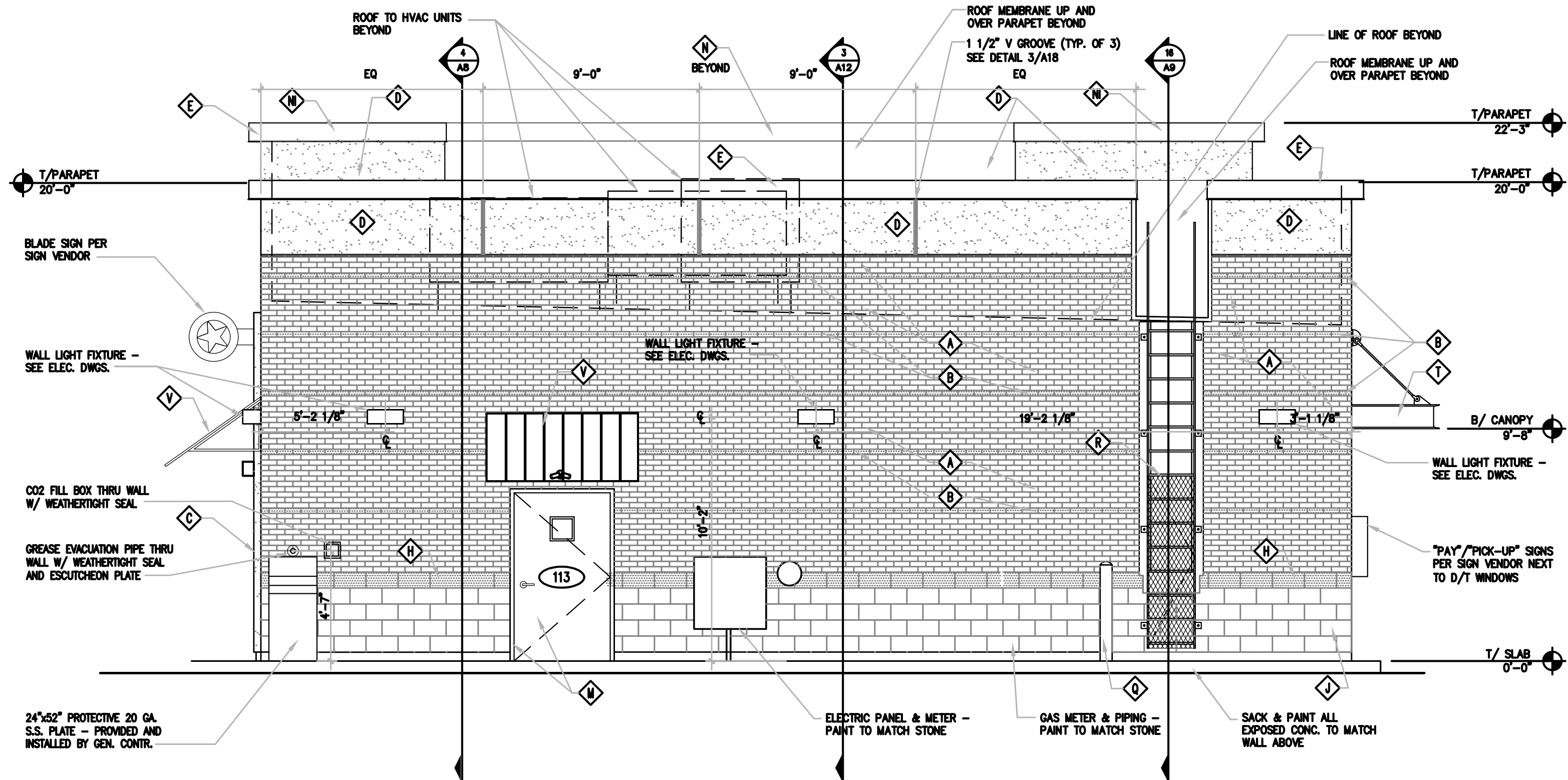

EAST ELEVATION

SCALE:
1/4"=1'-0"

2



7007 DISCOVERY BLVD
DUBLIN, OH 43017
614.634.7000 T

WDPARTNERS.COM

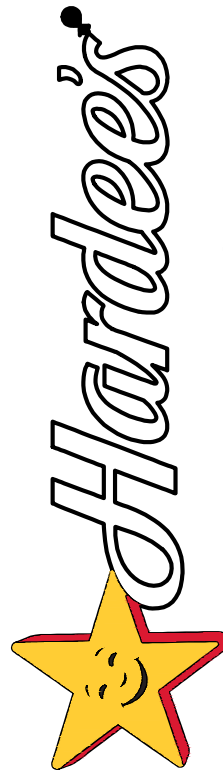

HARDEE'S
HARDEE'S T-31 SHORT CONTEMPORARY
NOLENSVILLE PIKE AT BURKITT PLACE DRIVE
2010 AVA PLACE
NOLENSVILLE, TENNESSEE 37135

HARDEE'S
NOLENSVILLE
STORE#6625
NOLENSVILLE TN
37135

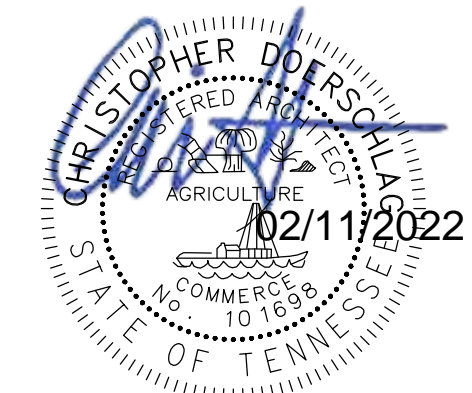

ISSUE DATES
PLANNING 10-13-2021
90% REVIEW 01-28-2022
PERMIT 02-10-2022

REVISIONS



WD PROJECT NUMBER
CKECD0036

A5

EXTERIOR ELEVATIONS

SYMBOL	MATERIAL	DESCRIPTION
A	MODULAR THIN BRICK	BELDEN BRICK COLOR: CANYON FULL RANGE SMOOTH 7 5/8"W X 2 1/4"H X 3/4"T
B	MODULAR THIN BRICK (ACCENT)	BELDEN BRICK COLOR: CARBON BLACK VELOUR 7 5/8"W X 2 1/4"H X 3/4"T
C	1 1/2" E.I.F.S.	DRYVIT "REFLECTIT" W/ HEAVY DUTY MESH COLOR: MATCH SW 7020 "BLACK FOX"
D	1 1/2" E.I.F.S.	DRYVIT W/HEAVY DUTY MESH COLOR: MATCH SW6140 "RELAXED KHAKI"
E	OMITTED	
F	ALUMN. STOREFRONT DOORS AND WINDOWS	ALUMINUM -DARK BRONZE ANODIZED FINISH w/ 1" SOLARBAN 60 INSULATED GLAZING.
G	STANDARD 2" X 2" WIRE MESH	2" X 2" X 0.192" WIRE DIA. ALUM WIRE MESH - PAINT BLACK.
H	STONE VENEER (ACCENT)	CORONADO STONE URBANA SMOOTH COLOR: SMOKE, SIZE 8"H X 16"W X 1"T
J	STONE VENEER	CORONADO STONE URBANA SMOOTH COLOR: SILVER ASH, SIZE 8"H X 16"W X 1"T
K	OMITTED	
L	MODULAR THIN BRICK	GLEN GERY BRICK DESIGNER KLAYCOAT SERIES COLOR: KLAYCOAT GREY TEXTURE: SMOOTH -SIZE: 7 5/8"W X 2 1/4"H X 1"T
M	H.M. KITCHEN ACCESS DOOR AND FRAME	PAINTED INSULATED METAL DOOR WITH HOLLOW METAL FRAME COLOR: PAINT SATIN ENAMEL SW 7018 "DOVETAIL"
N	METAL PARAPET COPING W/ L.E.D. LIGHT COVE	10" 22 GAUGE GALVANIZED STEEL TRIM BY CENTRIA. BRILLIANT SERIES COLOR BLACK SATIN ENAMEL. SEE DETAILS SHEET A18 - ("N" = NO LIGHT COVE)
P	GUARDRAIL	SEE DETAIL 14/SD2 COLOR: PAINT SATIN ENAMEL SW 7018 "DOVETAIL"
Q	BOLLARD- TYPICAL	SEE DETAIL 9/SD2 COLOR: PAINT SATIN ENAMEL SW 7018 "DOVETAIL"
R	STEEL LADDER	SEE WALL SECTION 16/A9 COLOR: PAINT SATIN ENAMEL SW 7018 "DOVETAIL"
S	OMITTED	
T	METAL HANGER ROD CANOPY	PER SIGN VENDOR COLOR: PAINT SATIN ENAMEL SW 7020 "FIERY BROWN"
V	ALUMINUM AWNING	PER SIGN VENDOR COLOR: PAINT SATIN ENAMEL SW 6055 "FIERY BROWN"
X	DUMPSTER PAINT	SHERWIN WILLIAMS COLOR: PAINT SATIN ENAMEL SW 7674 "PEPPER CORN"
Y	DUMPSTER STEEL	SHERWIN WILLIAMS COLOR: PAINT SATIN ENAMEL SW 6990 "CAVIR"
NOTES: 1. PREPARE ALL SURFACES TO BE PAINTED AS PER MANUFACTURERS RECOMMENDATIONS		

EXTERIOR FINISH SCHEDULE

SCALE:
1/4"=1'-0" **11**

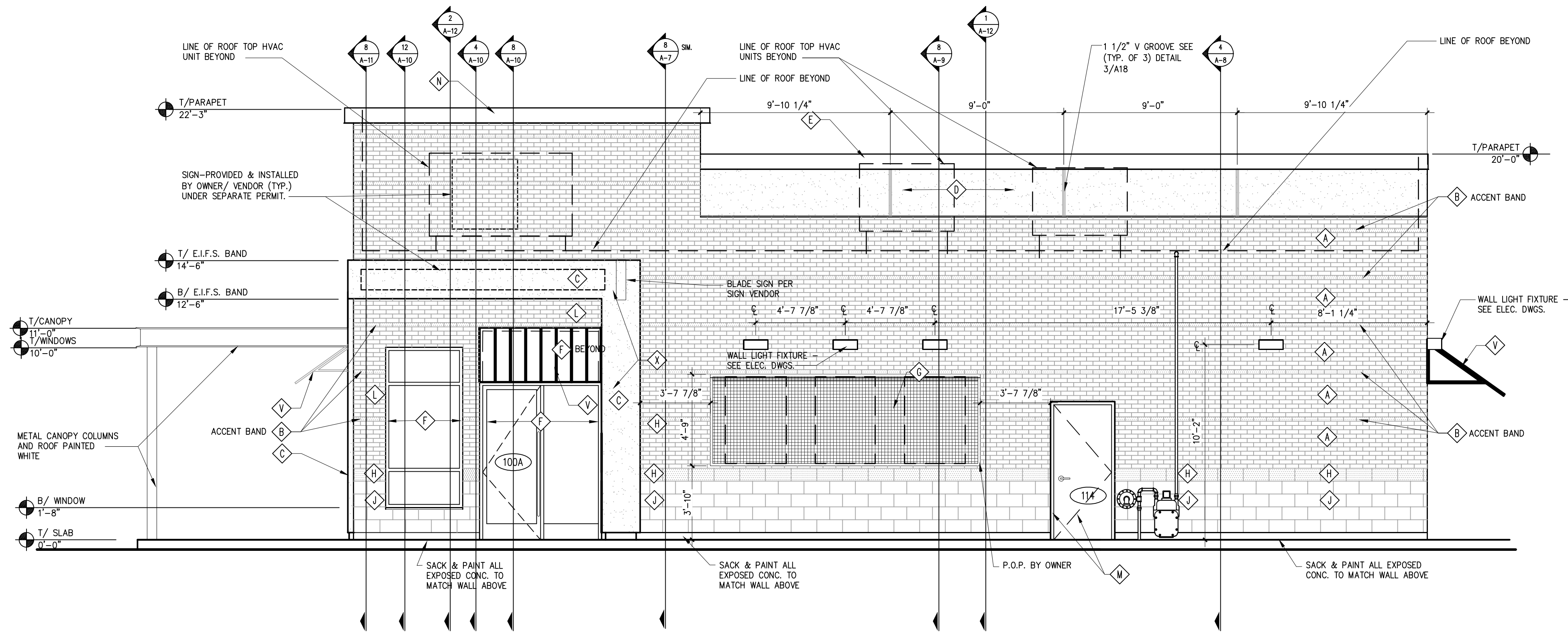

SOUTH ELEVATION

SCALE:
1/4"=1'-0" **1**

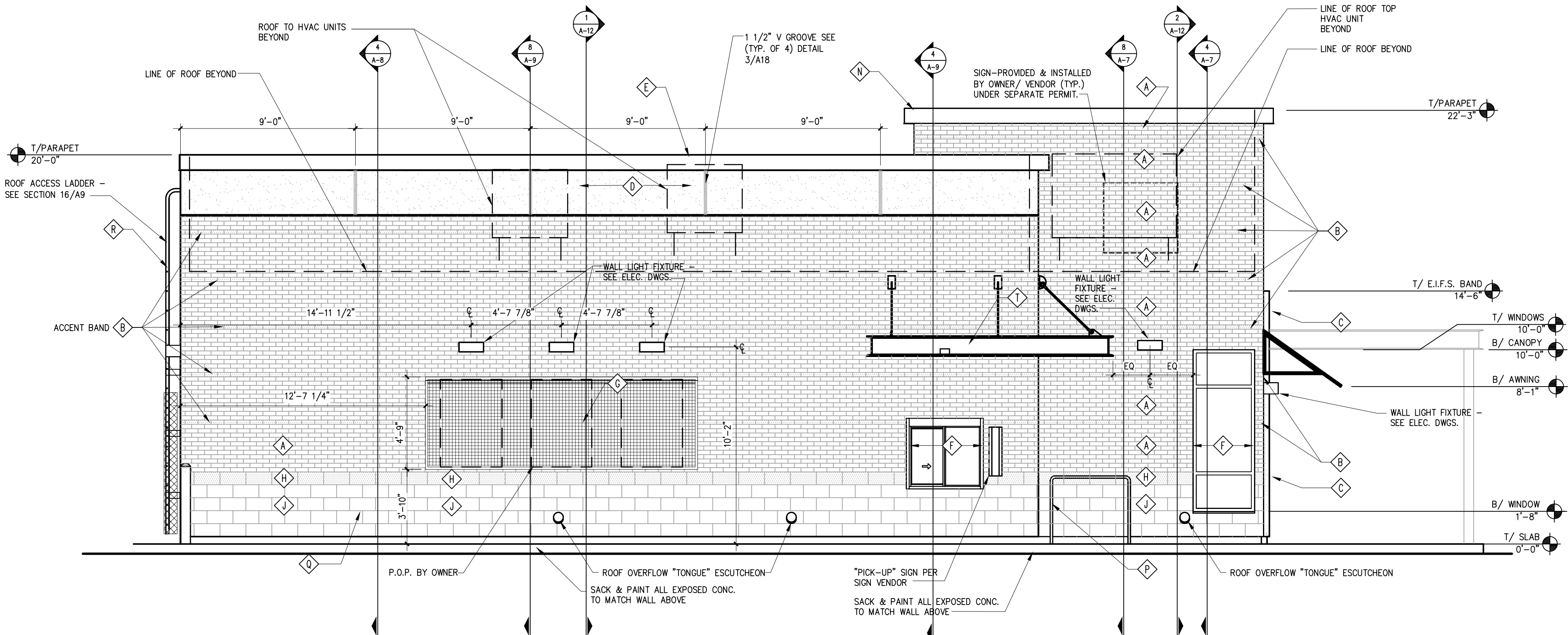

NORTH ELEVATION

SCALE:
1/4"=1'-0" **2**



7007 DISCOVERY BLVD
DUBLIN, OH 43017
614.634.7000 T

WDPARTNERS.COM



HARDEE'S
HARDEE'S T-31 SHORT CONTEMPORARY
NOLANSVILLE PIKE AT BURKITT PLACE DRIVE
2010 AVA PLACE
NOLANSVILLE, TENNESSEE 37135

HARDEE'S
NOLANSVILLE
STORE#:6625
NOLANSVILLE TN
37135

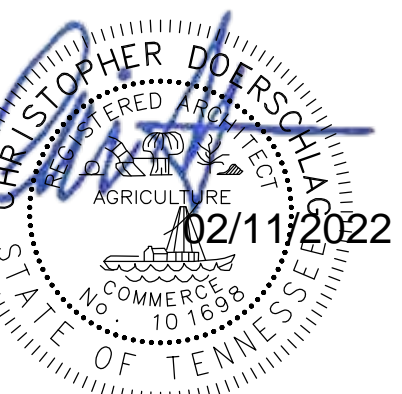

ISSUE DATES
■ **PLANNING** 10-13-2021
■ **90% REVIEW** 01-28-2022
■ **PERMIT** 02-10-2022

REVISIONS

WD PROJECT NUMBER
CKECD0036

A6

EXTERIOR ELEVATIONS

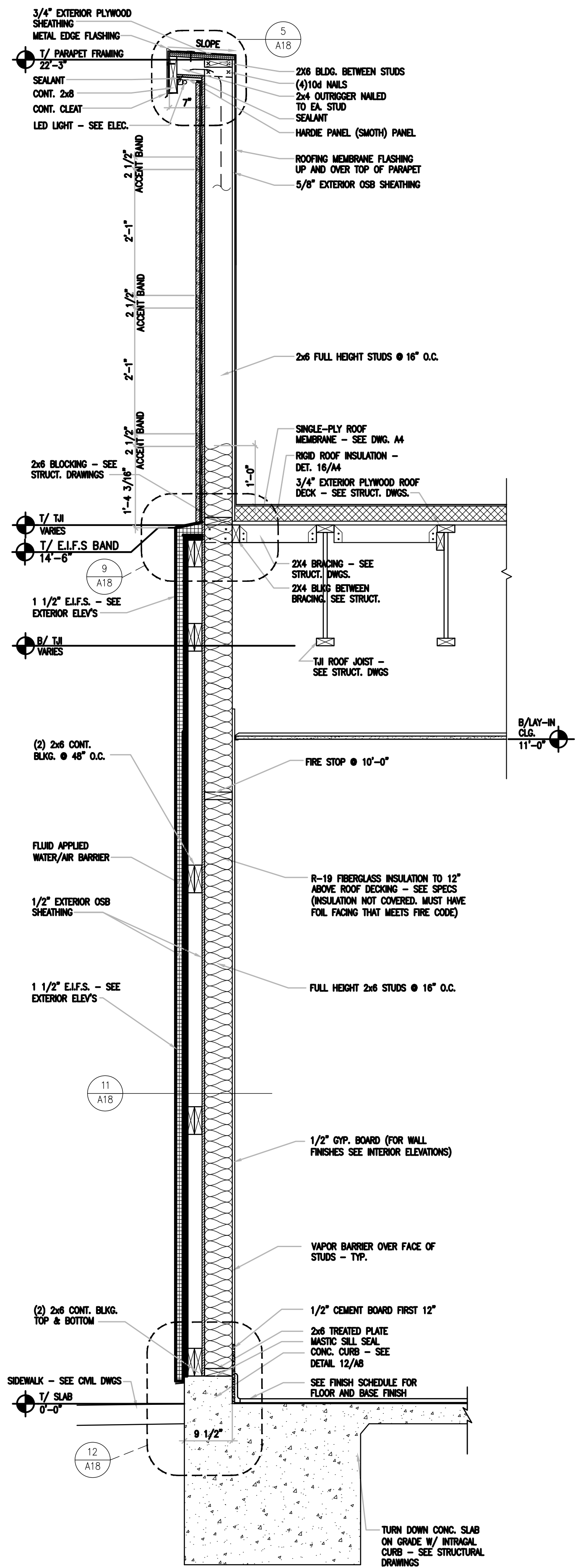

FRONT WALL SECTION AT E.I.F.S. PROJECTION

SCALE:
3/4"=1'-0"

12

WALL SECTION AT SELF-SERVE DRINK COUNTER

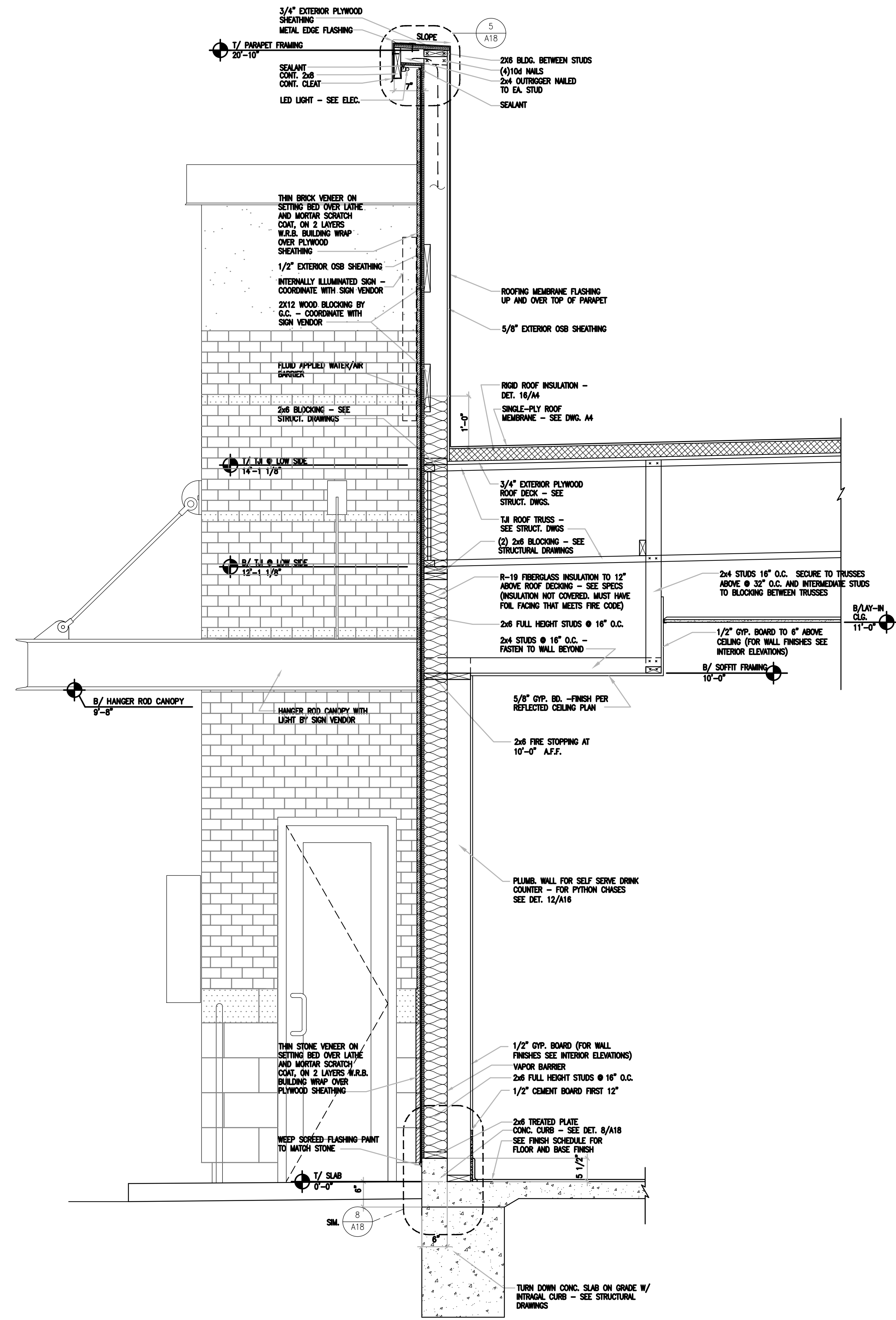

SCALE:
3/4"=1'-0"

8

D/T SIDE WALL SECTION

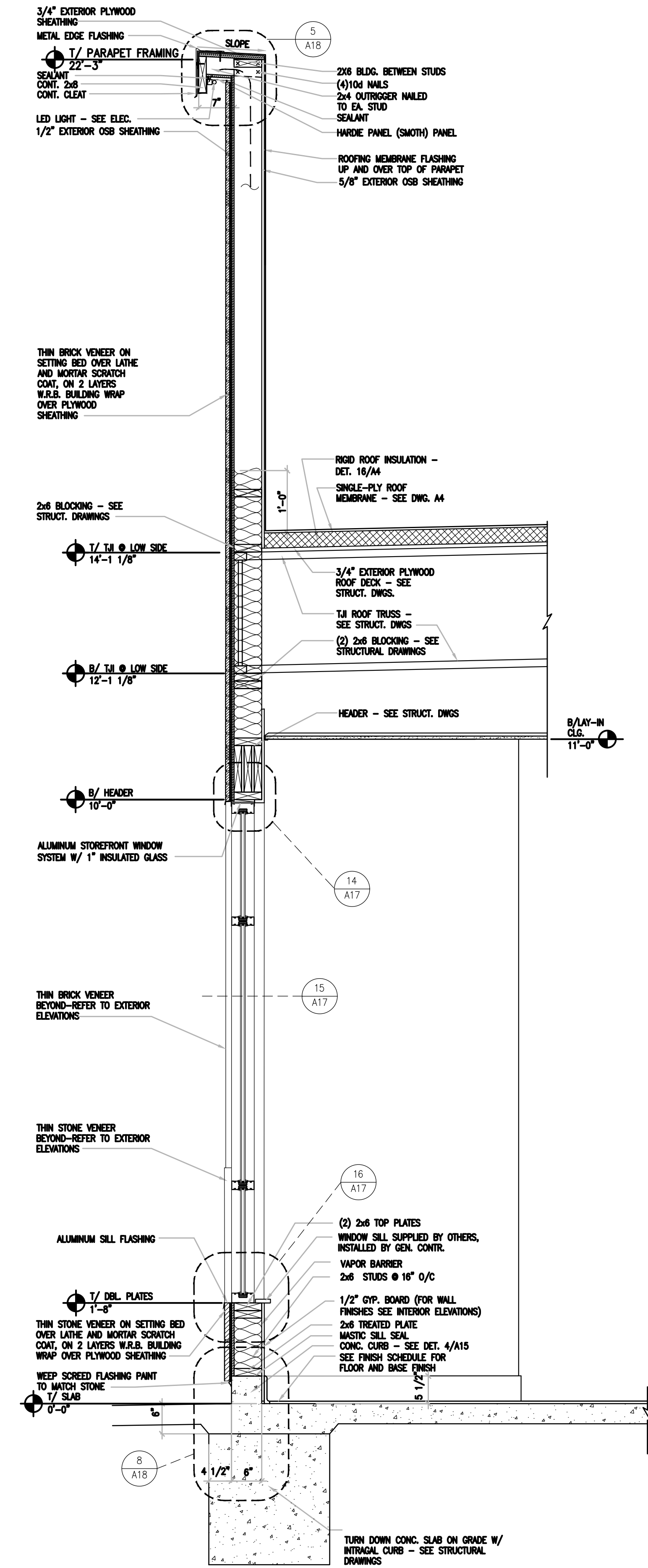

SCALE:
1/4"=1'-0"

4



7007 DISCOVERY BLVD
DUBLIN, OH 43017
614.634.7000 T

WDPARTNERS.COM

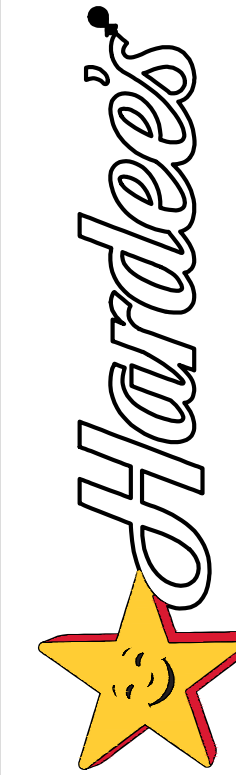

HARDEE'S
HARDEE'S T-31 SHORT CONTEMPORARY
NOLANSVILLE PIKE AT BURKITT PLACE DRIVE
2010 AVA PLACE
NOLANSVILLE, TENNESSEE 37135

HARDEE'S
NOLANSVILLE
STORE#6625
NOLANSVILLE TN
37135

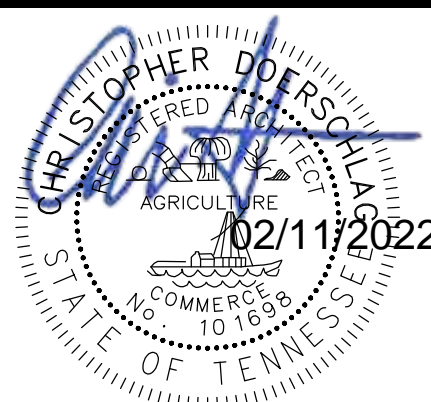

ISSUE DATES	
PLANNING	10-13-2021
90% REVIEW	01-28-2022
PERMIT	02-10-2022

REVISIONS	
1	
2	
3	
4	

WD PROJECT NUMBER
CKECD0036

A7

WALL SECTIONS



7007 DISCOVERY BLVD
DUBLIN, OH 43017
614.634.7000 T

WDPARTNERS.COM

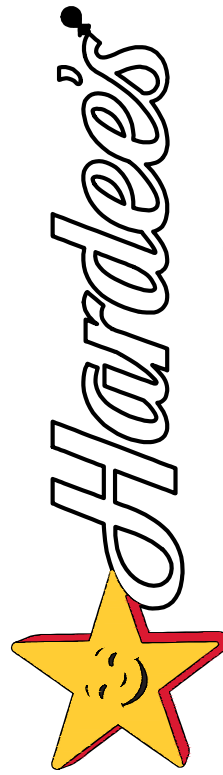

HARDEE'S
HARDEE'S T-31 SHORT CONTEMPORARY
NOLANSVILLE PIKE AT BURKITT PLACE DRIVE
2010 AVA PLACE
NOLANSVILLE, TENNESSEE 37135

HARDEE'S
NOLANSVILLE
STORE#6625
NOLANSVILLE TN
37135

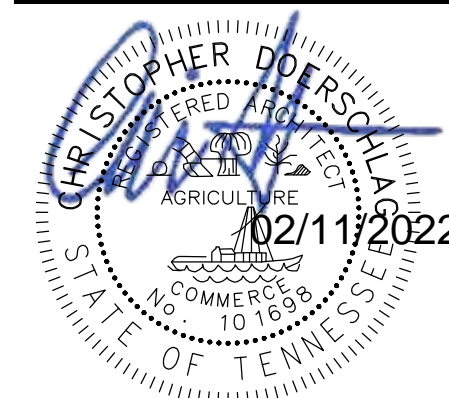

ISSUE DATES	
PLANNING	10-13-2021
90% REVIEW	01-28-2022
PERMIT	02-10-2022

REVISIONS



WD PROJECT NUMBER
CKECD0036

A8

WALL SECTIONS

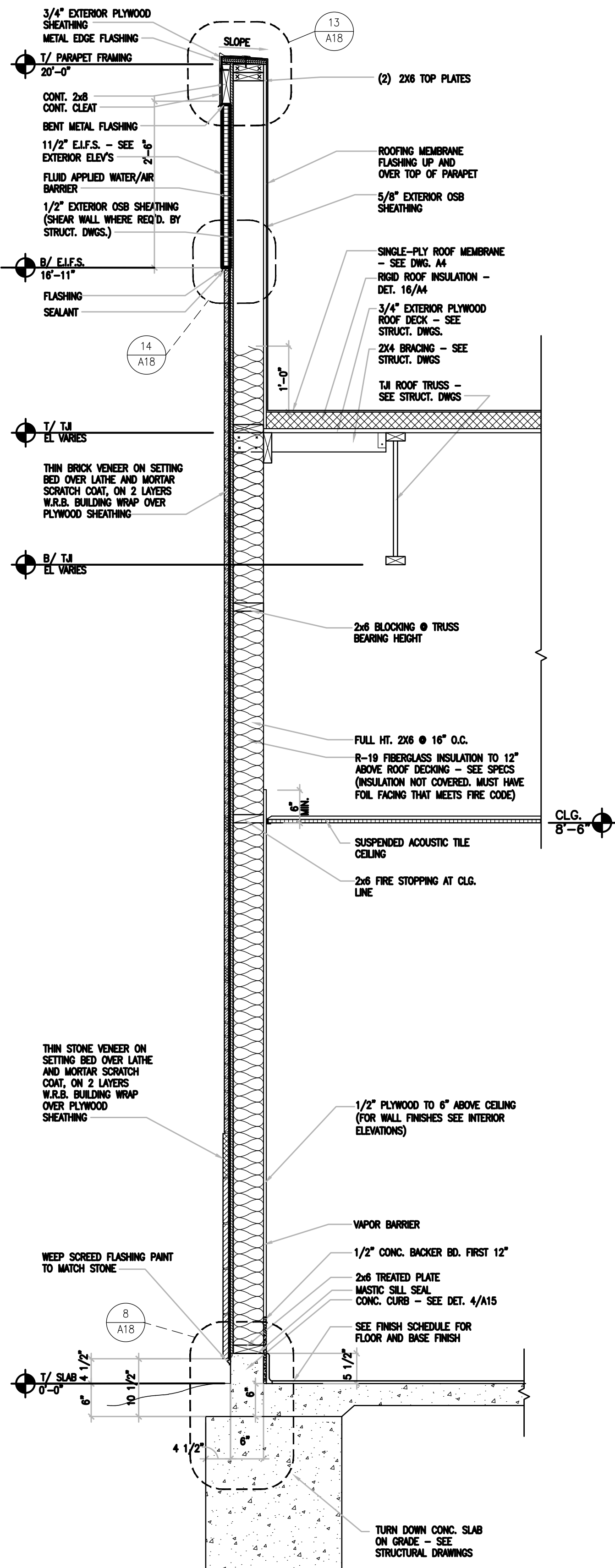
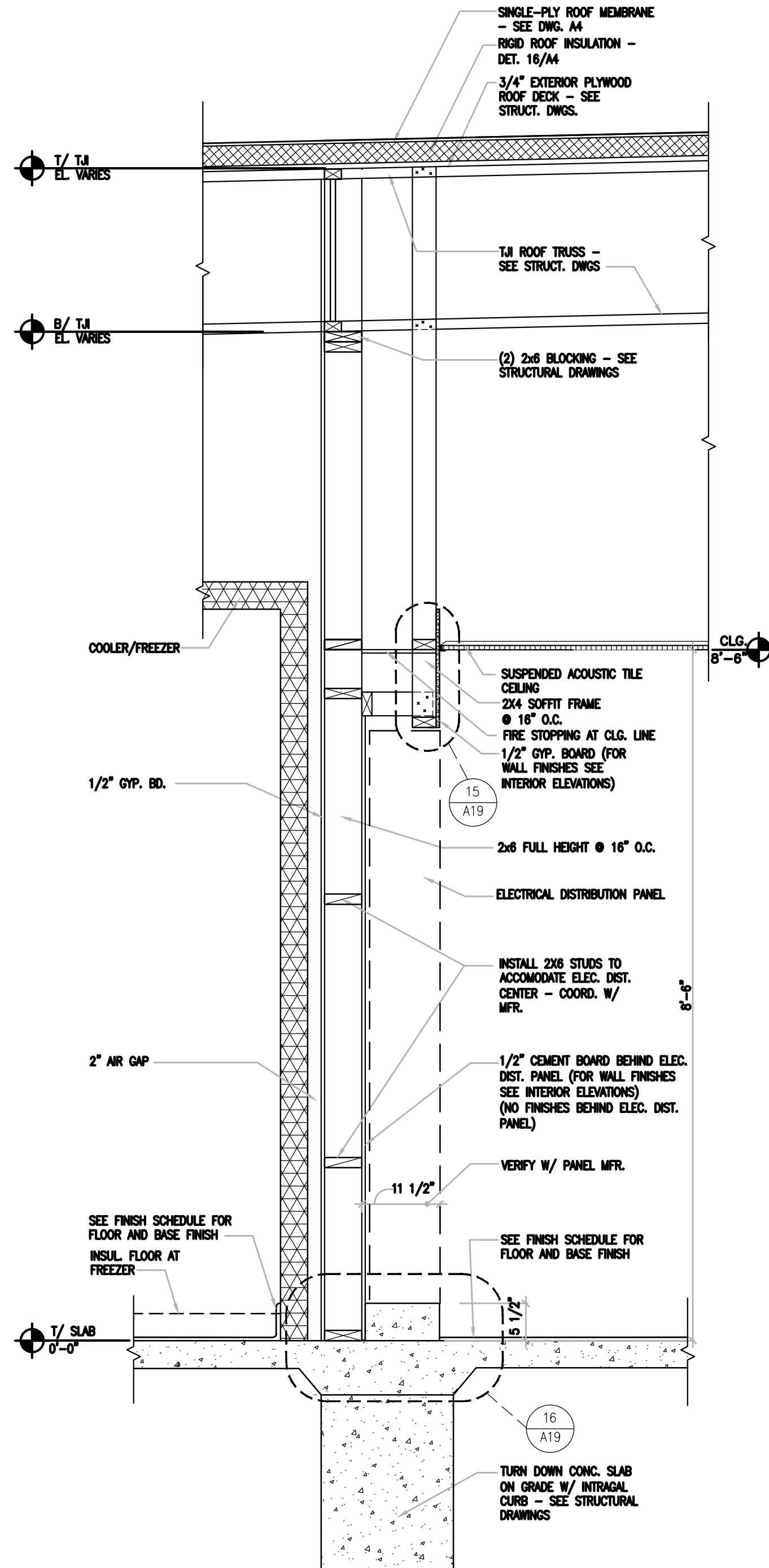

NOT USED

SCALE:
-

16

WALL SECTION AT ELECTRICAL DIST. PANEL (INT. WALL)

SCALE:
3/4"=1'-0"

12

NOT USED

SCALE:
-

8

REAR WALL SECTION

SCALE:
3/4"=1'-0"

4

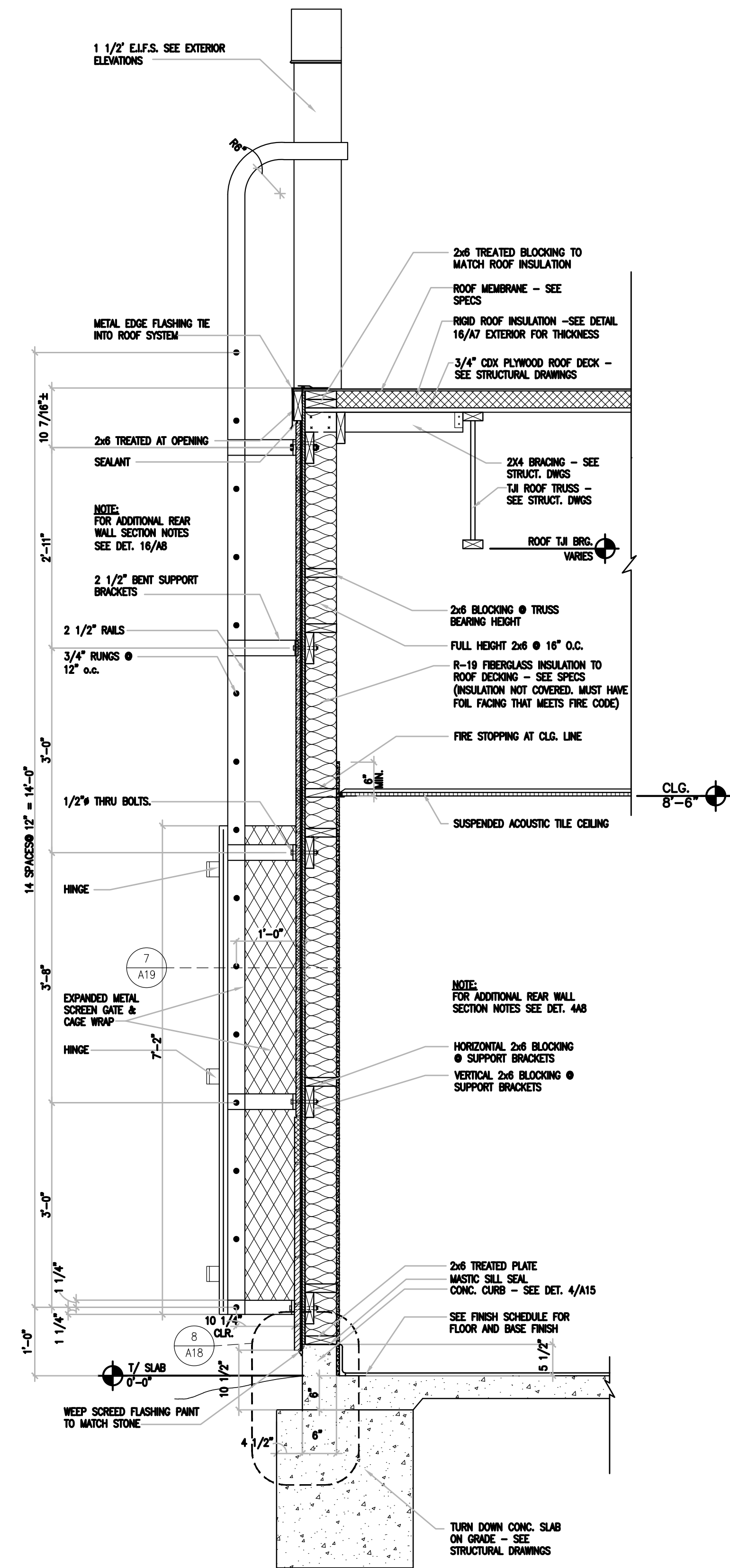

REAR WALL SECTION THRU ROOF LADDER

SCALE:
3/4"=1'-0"

16

NOT USED

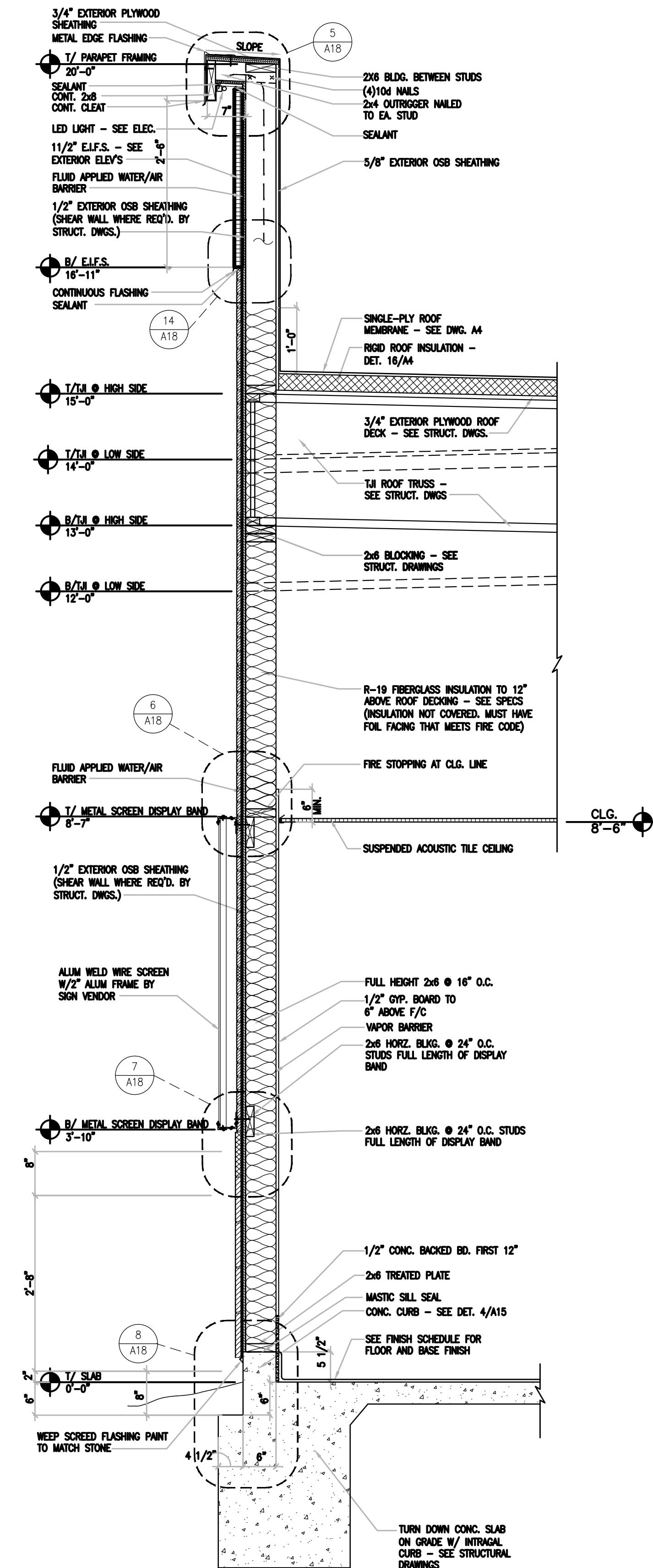

SIDE WALL SECTION AT KITCHEN

SCALE:
3/4"=1'-0"

8

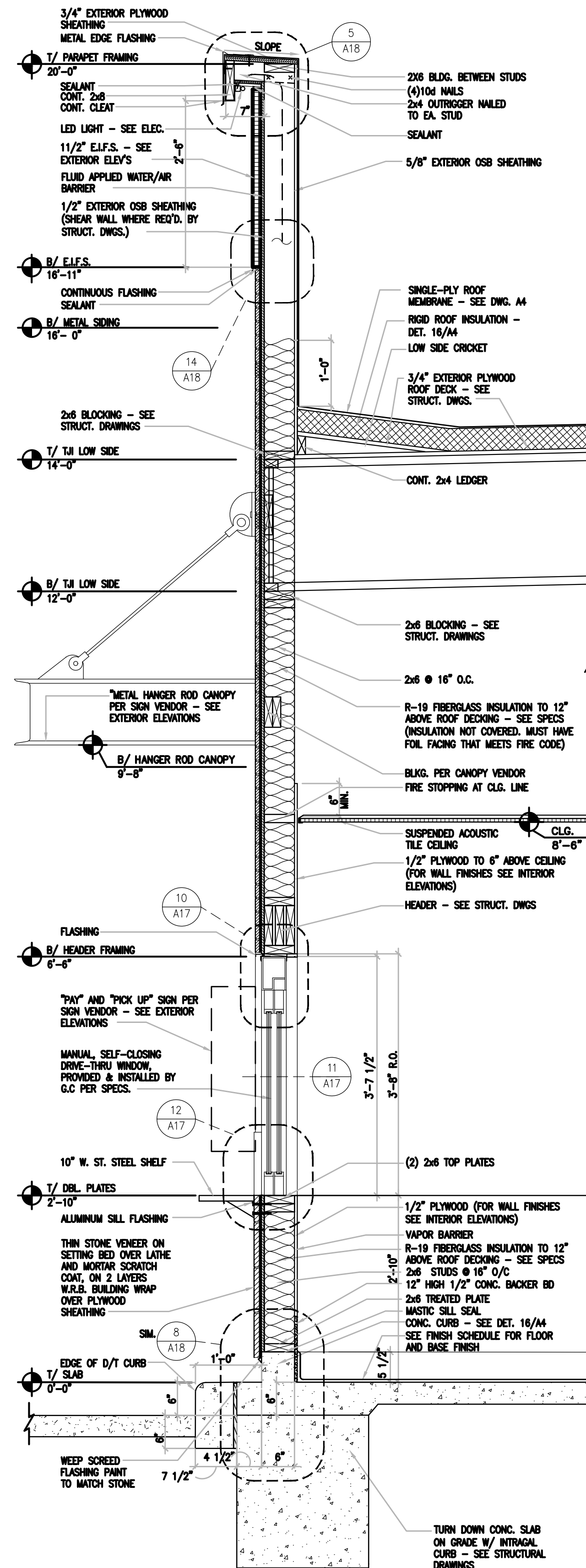

WALL SECTION THRU D/T

SCALE:
3/4"=1'-0"

4



7007 DISCOVERY BLVD
DUBLIN, OH 43017
614.634.7000 T

WDPARTNERS.COM

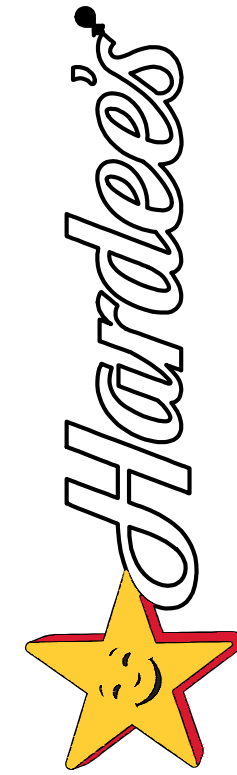

HARDEE'S
HARDEE'S T-31 SHORT CONTEMPORARY
NOLENSVILLE PIKE AT BURKITT PLACE DRIVE
2010 AVA PLACE
NOLENSVILLE, TENNESSEE 37135

HARDEE'S
NOLENSVILLE
STORE#6625
NOLENSVILLE TN
37135

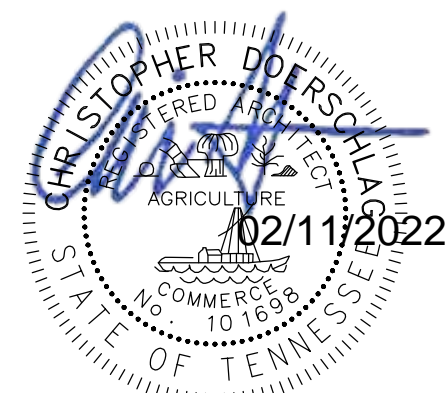

ISSUE DATES	
PLANNING	10-13-2021
90% REVIEW	01-28-2022
PERMIT	02-10-2022

REVISIONS

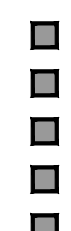

WD PROJECT NUMBER
CKECD0036

A9

WALL SECTIONS

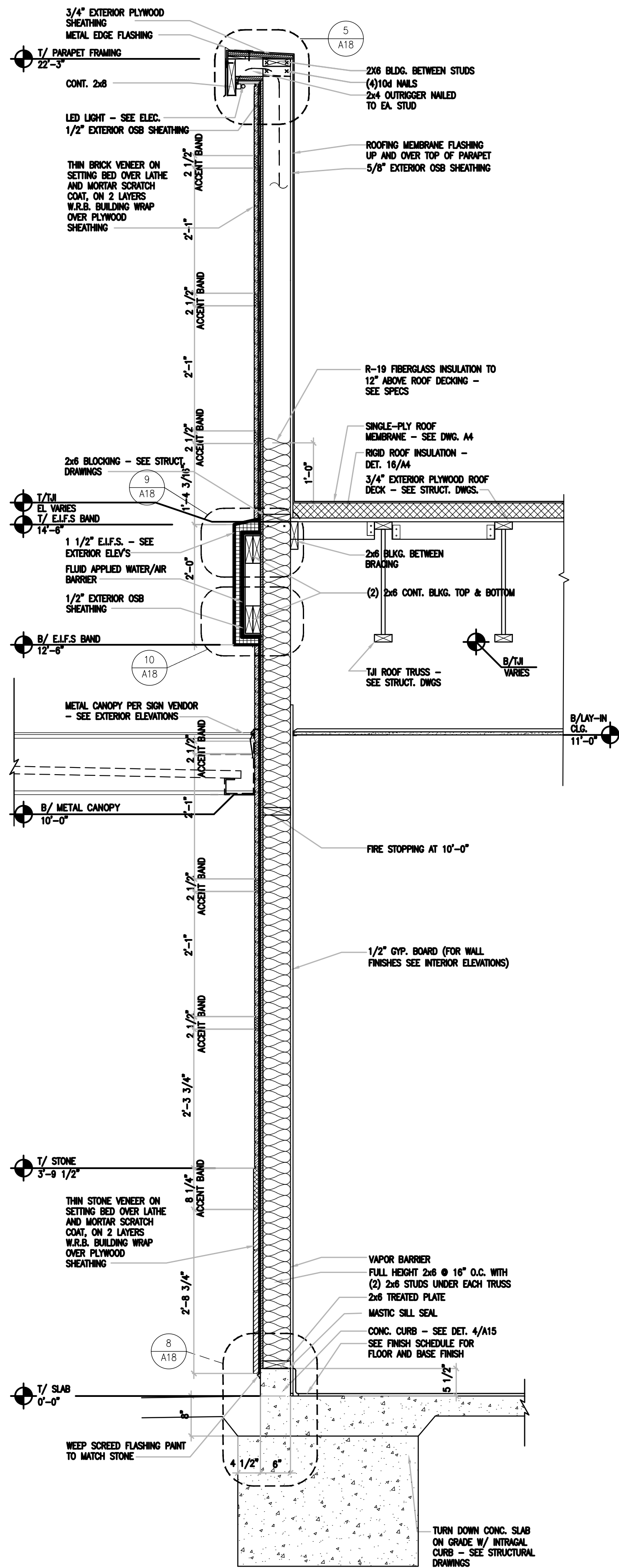

SIDE WALL SECTION AT DINING W/ WINDOW

SCALE:
3/4"=1'-0"

16

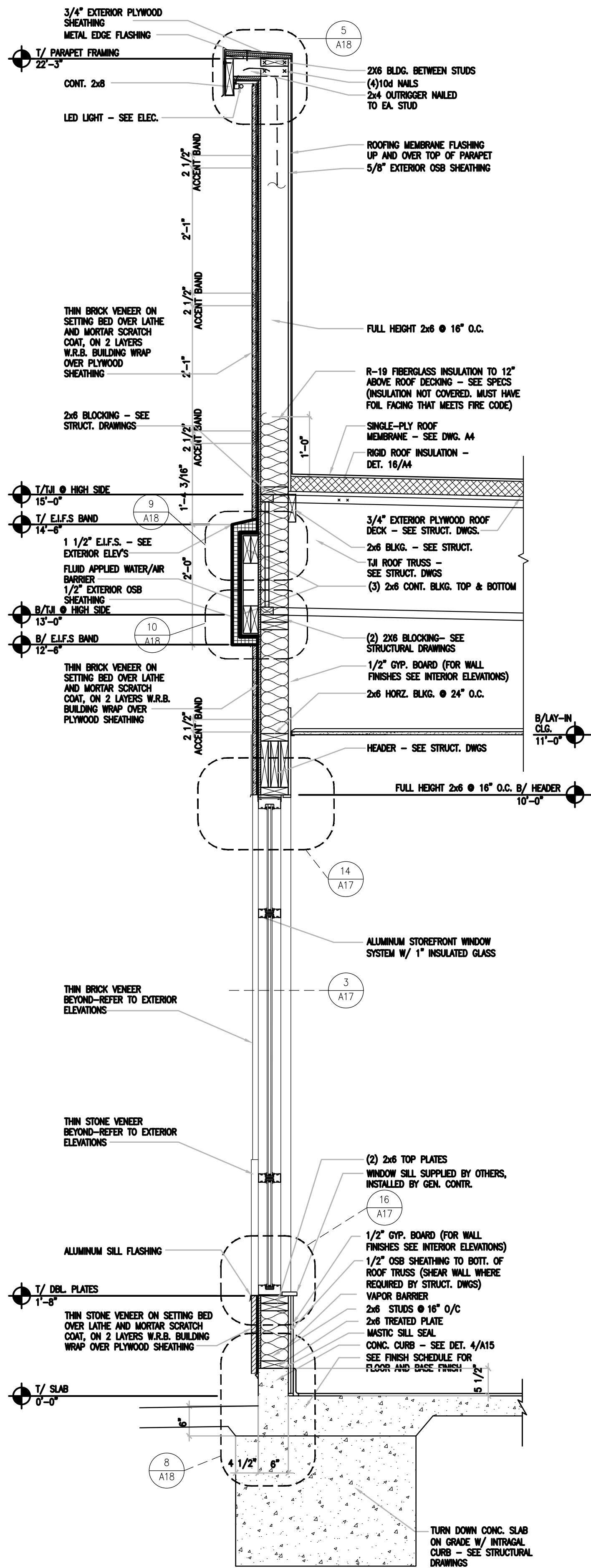

SIDE WALL SECTION AT DINING W/ WINDOW

SCALE:
3/4"=1'-0"

12

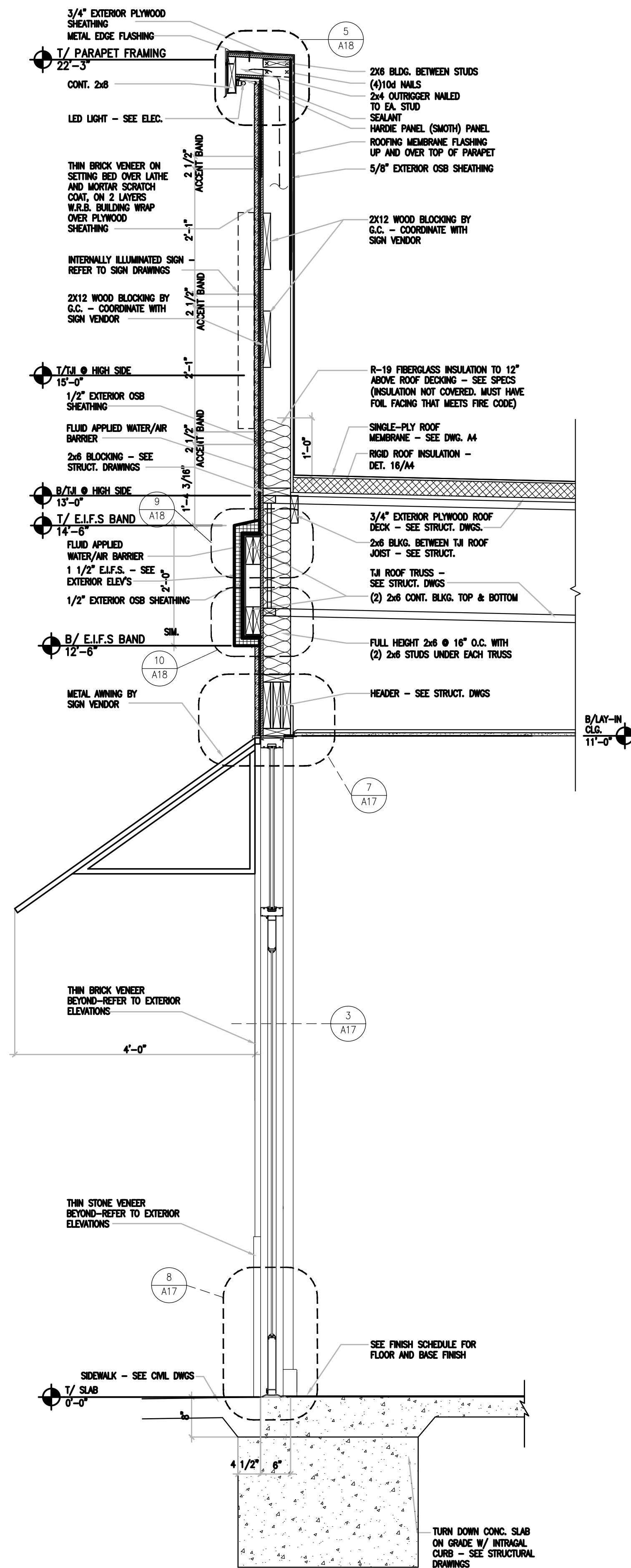

SOUTH WALL SECTION AT DINING AT DOOR

SCALE:
3/4"=1'-0"

8

NOT USED

SCALE:
3/4"=1'-0"

4



7007 DISCOVERY BLVD
DUBLIN, OH 43017
614.634.7000 T

WDPARTNERS.COM

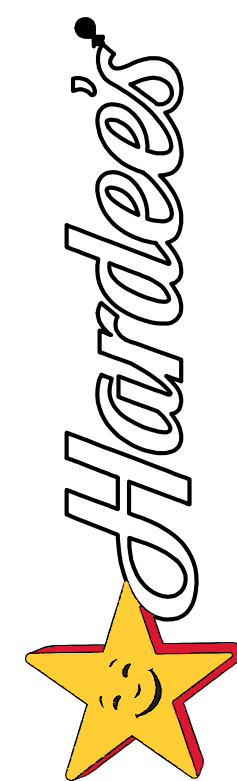

HARDEE'S
HARDEE'S T-31 SHORT CONTEMPORARY
NOLENSVILLE PIKE AT BURKITT PLACE DRIVE
2010 AVA PLACE
NOLENSVILLE, TENNESSEE 37135

HARDEE'S
NOLENSVILLE
STORE#6625
NOLENSVILLE TN
37135



ISSUE DATES
■ PLANNING 10-13-2021
■ 90% REVIEW 01-28-2022
■ PERMIT 02-10-2022

REVISIONS

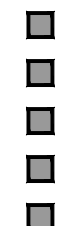

WD PROJECT NUMBER
CKECD0036

A10

WALL SECTIONS

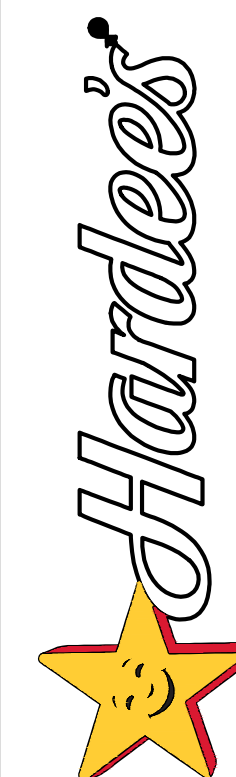
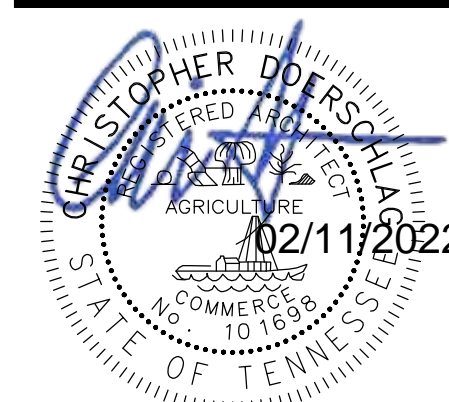
HARDEE'S
HARDEE'S T-31 SHORT CONTEMPORARY
NOLENSVILLE PIKE AT BURKITT PLACE DRIVE
NOLENSVILLE, TENNESSEE 37135HARDEE'S
NOLENSVILLE
STORE#6625
NOLENSVILLE TN
37135

ISSUE DATES	
PLANNING	10-13-2021
90% REVIEW	01-28-2022
PERMIT	02-10-2022

REVISIONS

WD PROJECT NUMBER
CKECD0036

A11

WALL SECTIONS

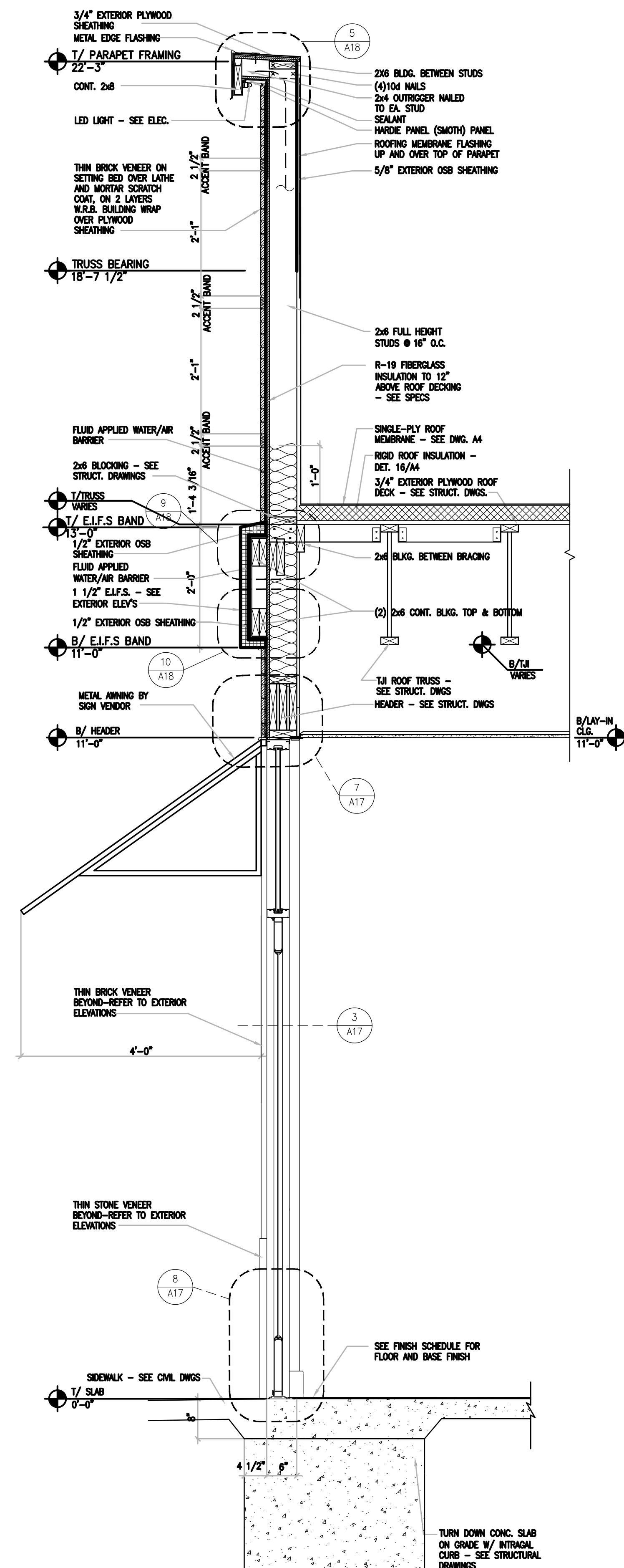

NOT USED

SCALE:
3/4\"/>

16

FRONT WALL SECTION AT DINING AT DOOR

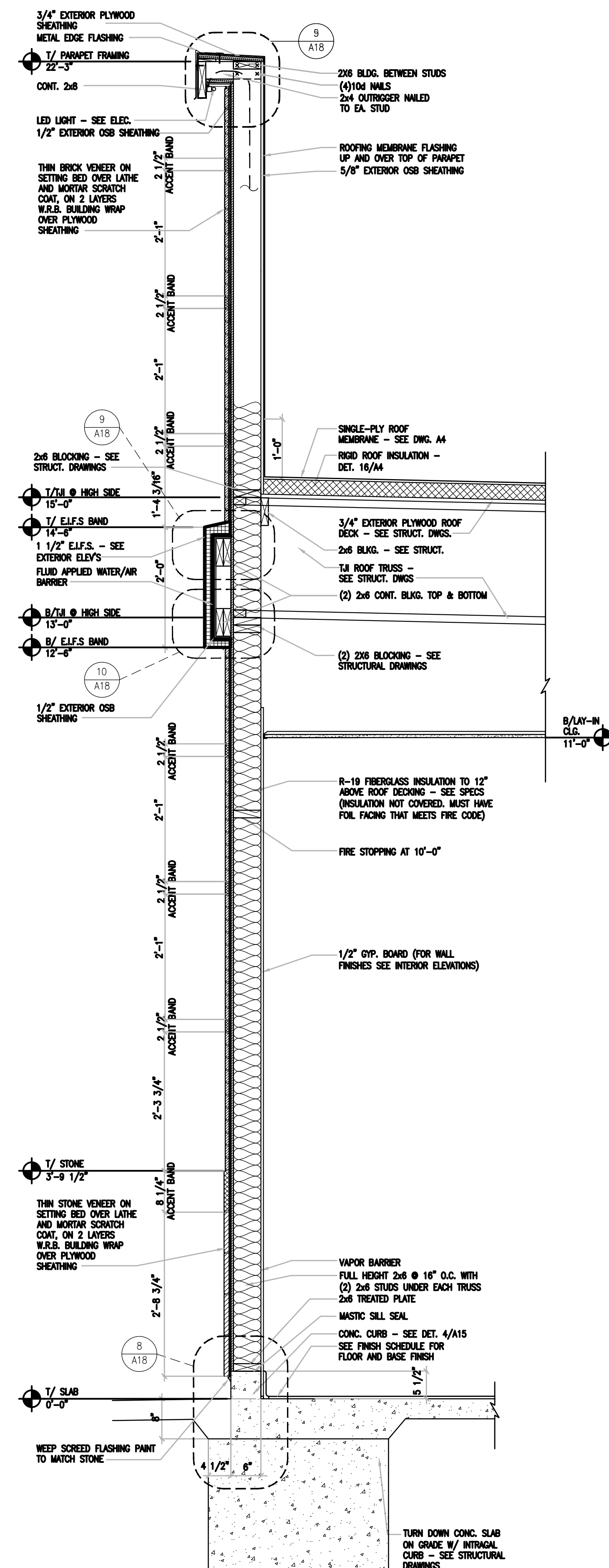
SCALE:
3/4\"/>

12

SOUTH WALL SECTION AT DINING W/O WINDOW

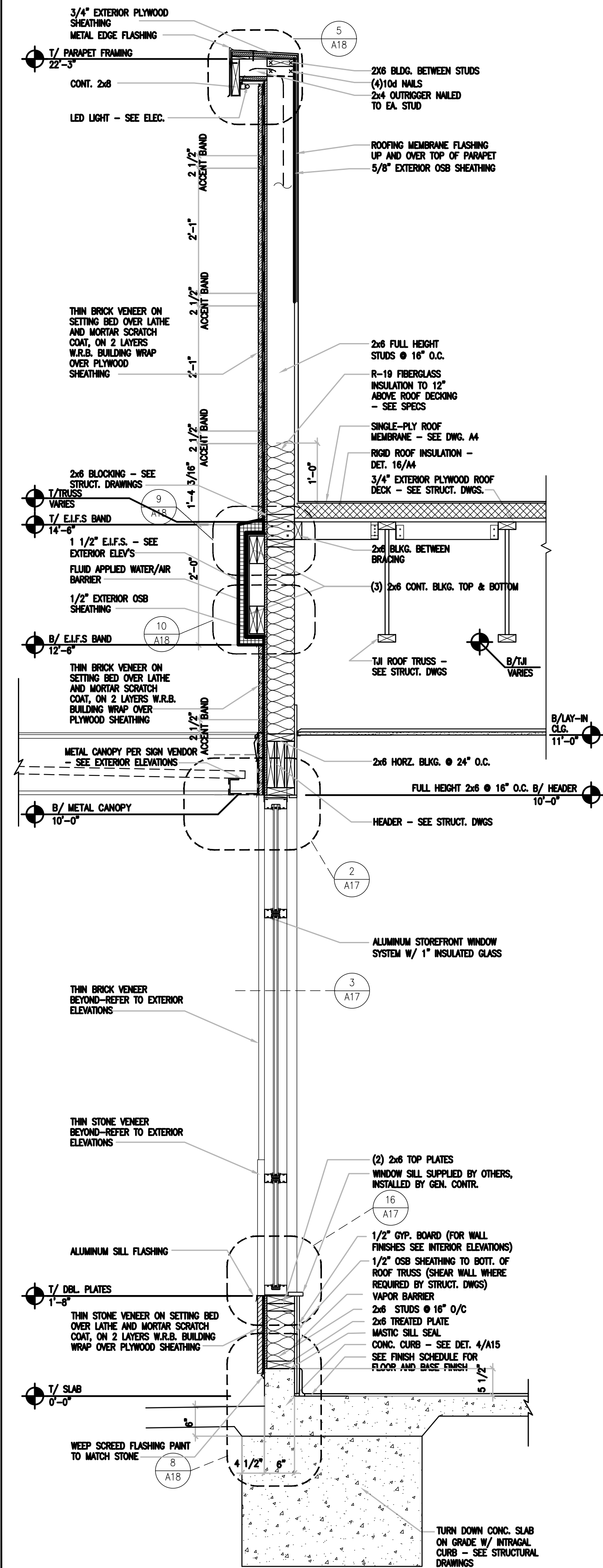
SCALE:
3/4\"/>

8

FRONT WALL SECTION AT DINING W/ WINDOW

SCALE:
3/4\"/>

4

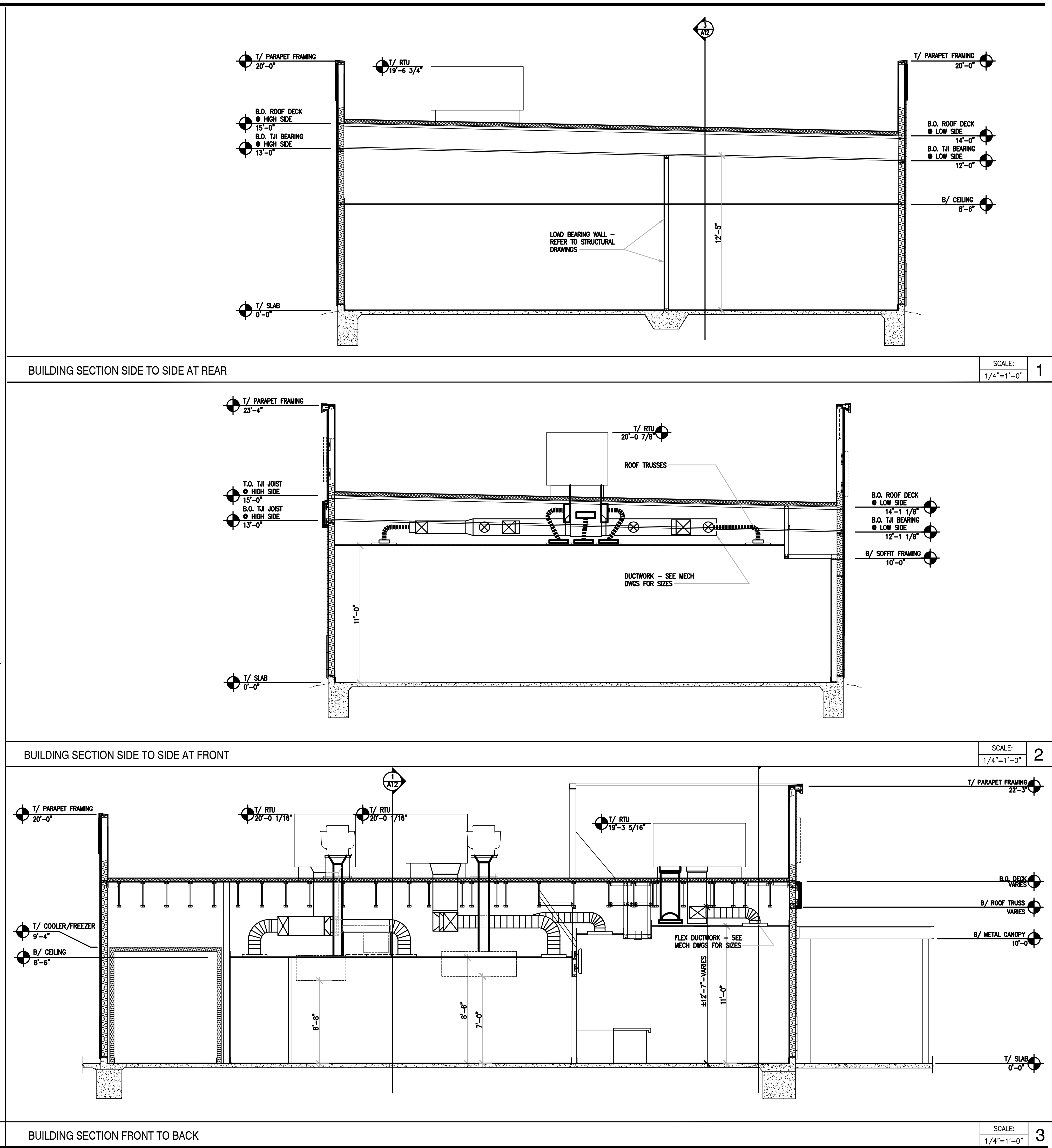
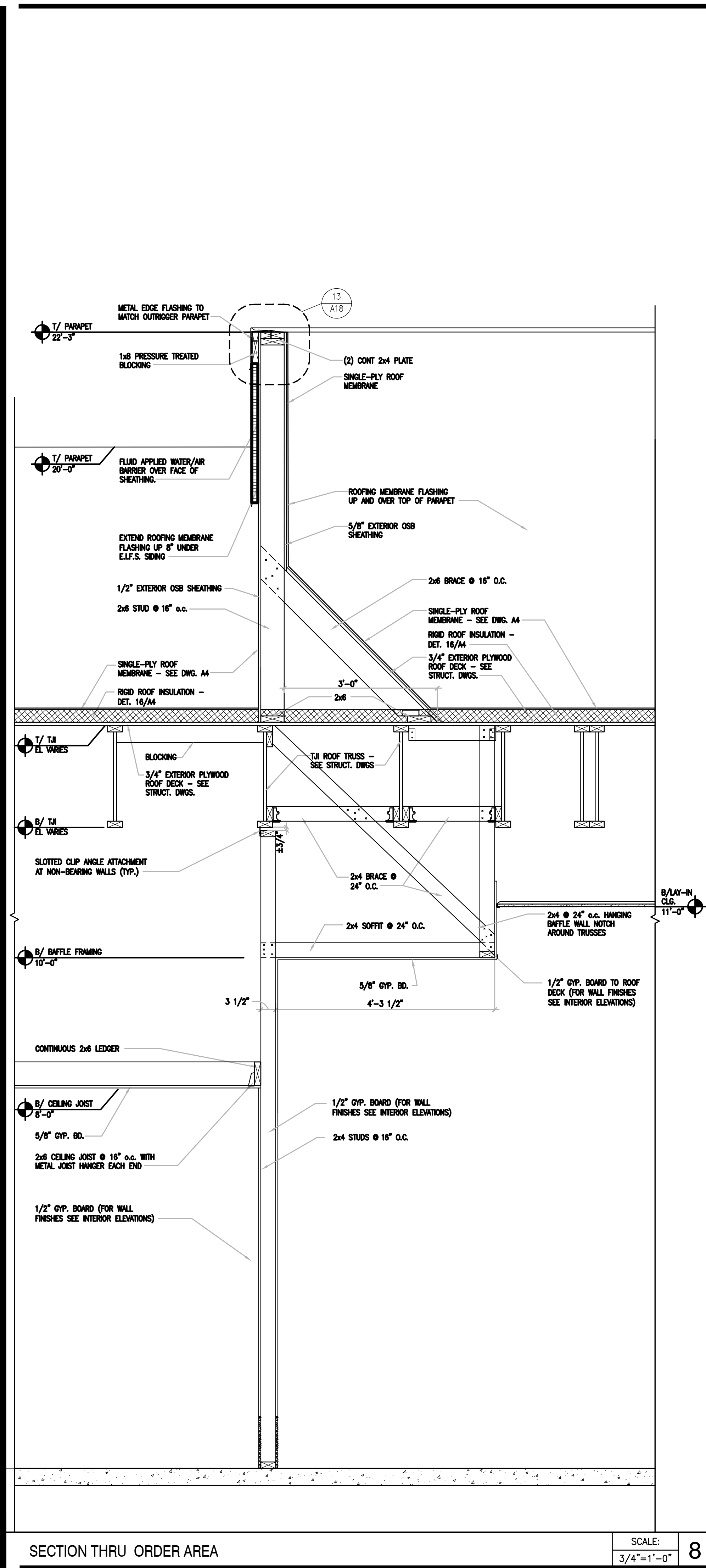

wd

7007 DISCOVERY BLVD
DUBLIN, OH 43017
614.634.7000 T
WDPARTNERS.COM

Hardee's
HARDEE'S
HARDEE'S T-31 SHORT CONTEMPORARY
NOLENSVILLE PIKE AT BURKITT PLACE DRIVE
NOLENSVILLE, TENNESSEE 37135

**HARDEE'S
NOLENSVILLE
STORE# 6625
NOLENSVILLE TN
37135**

CHRISTOPHER DOLENSVILLE
REGISTERED PROFESSIONAL ARCHITECT
02/11/2022
STATE OF TENNESSEE
COMMERCIAL
NO. 1618

ISSUE DATES
■ PLANNING 10-13-2021
■ 90% REVIEW 01-28-2022
■ PERMIT 02-10-2022

REVISIONS
■
■
■
■
■

WD PROJECT NUMBER
CKECD0036
A12

BUILDING SECTIONS

File: \\wdpartners.com\g5\Production\CKECD\CKECD0036_Hardees_NoIensville2_TN_NoIensville\03-Build\02-Arch_Eng\WD-ComDoc\CKECD0036_e_A12_WALL SECTIONS.dwg Last Saved: 1/20/2022 10:20 AM (wsa2173) Last Plotted: 2/9/2022 1:36 PM (wspjot)

GENERAL ADA PLUMBING NOTES:

- A. WATER CLOSET CONTROLS SHALL BE OPERABLE WITH ONE HAND, AND SHALL NOT REQUIRE TIGHT GRASPING, PINCHING, OR TWISTING OF THE WRIST.
- B. CONTROLS FOR FLUSHING OF WATER CLOSETS AND URINALS SHALL BE MOUNTED ON THE WIDE SIDE OF TOILET AREAS, NO MORE THAN 42" A.F.F.
- C. THE FORCE REQUIRED TO ACTIVATE CONTROLS SHALL BE NO GREATER THAN 5 POUNDS FORCE.
- D. IF SELF-CLOSING VALVES ARE USED, THEY SHALL REMAIN OPEN FOR AT LEAST 10 SECONDS.
- E. FAUCET CONTROLS AND OPERATING MECHANISM SHALL NOT BE OF THE TYPE REQUIRING TIGHT GRASPING, PINCHING OR TWISTING OF THE WRIST (OPERABLE WITH ONE HAND SUCH AS LEVER-OPERATED) AND AN OPERATING FORCE NOT EXCEEDING 5 POUNDS.
- F. LAV.- INSULATE ALL EXPOSED PLUMBING LINES AND DRAINS.

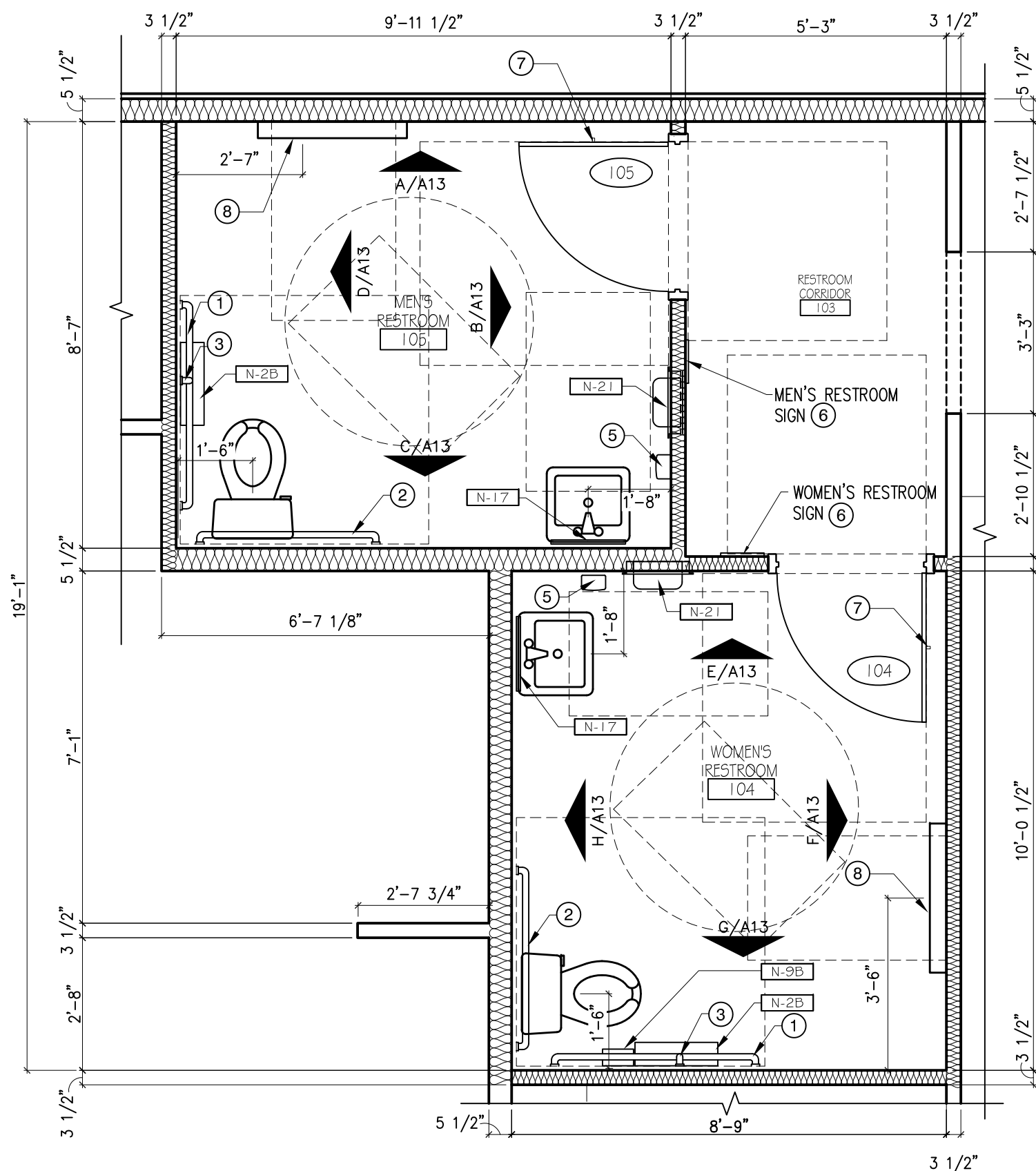

- NOTES:
- SEE FINISH PLAN FINISH SCHEDULES.
 - DIMENSIONS ARE TO STUDS
 - SEE SHEET A1 FOR ADDITIONAL DIMENSIONS & WALL TYPES
 - SEE PLUMB. SHT. P1 FOR PLUMBING FIXTURES
 - INSTALL BATT INSULATION AROUND ALL TOILET AND OFFICE WALLS TO 6" ABOVE CEILINGS

ⓧ RESTROOM ACCESSORY SCHEDULE: FURNISHED BY G.C.; INSTALLED BY G.C.

TAG	QTY.	ITEM	BRAND	MODEL	REMARKS
①	2	48" HORIZONTAL GRAB BAR	BOBRICK	EXPOSED MOUNTING SERIES B-6106-48	(1) 2X6'S 4'-0" LONG CENTER MOUNTED @ 34 1/2" A.F.F. TO CENTER OF SUPPORT GRAB BAR.
②	2	42" HORIZONTAL GRAB BAR	BOBRICK	EXPOSED MOUNTING SERIES B-6106-42	(1) 2X6'S 3'-6" LONG CENTER MOUNTED @ 34 1/2" A.F.F. TO CENTER OF SUPPORT GRAB BAR.
③	2	24" VERTICAL GRAB BAR	BOBRICK	EXPOSED MOUNTING SERIES B-6106-24	(1) 2X6'S 2'-0" LONG MOUNTED TO CENTER OF VERT. SUPPORT GRAB BAR.
④	2	PROTECTIVE PLUMBING COVERS	TRUBRO LAV-GUARD	103 WHITE	INSTALLED ON EXPOSED HOT & COLD WATER LINES AND DRAIN LINE
⑤	2	SOAP DISPENSER	KAY HAND CARE SYSTEM	60 # OFFSET	
⑥	2	ADA WALL SIGN	-		SEE DET. 16/A13 AND INTERIOR ELEVATIONS
⑦	2	COAT HOOK	BOBRICK B-5116	VINYL COATED SINGLE COAT HOOK	MOUNTED AT 46" A.F.F.
⑧	2	BABY CHANGING STATION	KOALA KARE	KB200-SS	MOUNTED AT 46" A.F.F. (TOP)
N-17	2	ANGLED FRAMED MIRROR	BOBRICK B-207	18X36	MOUNTED AT 40" A.F.F. TO MIRROR SURFACE

ⓧ TOILET EQUIPMENT SCHEDULE FURNISHED BY OWNER; INSTALLED BY G.C.

EQUIPMENT					ELECTRICAL										REMARKS	
ITEM NO.	QTY.	DESCRIPTION	MANUFACTURER	MODEL NO.	PLUMBING				ELECTRICAL							
					WATER	WASTE	VENTS	LOAD	W/ CORE A	RECEPT	A.F.F.					
					H/W	C/W	D/W	R/O	VOLTS	PHASE	AMPS	GROUNDING	W/ CORE A	RECEPT	SPIC.	A.F.F.
N- TOILET ACCESSORIES																
N-2B	2	TOILET TISSUE DISPENSER	GEORGIA PACIFIC	59209	-	-	-	-	-	-	-	-	-	-	-	(2) 2x6 2'-6" LONG: (1) AT 44" A.F.F., (1) AT 53"
N-9B	1	SANITARY NAPKIN DISPOSAL	BOBRICK	B207	-	-	-	-	-	-	-	-	-	-	-	
N-21	2	XLERATOR HAND DRYER	EXCEL DRYER INC.	XL-SB	-	-	-	-	208	1	7.0	-	-	-	-	W/ RECESS KIT

NOTE:
ALL BACK-UP SUPPORTS SHALL BE CUT BETWEEN STUDS
SO THAT FACE OF SUPPORT IS FLUSH WITH WALL STUD

TOILET ACCESSORIES SCHEDULE FOR TOILET FIXTURES SEE PLUMBING DRAWINGS.

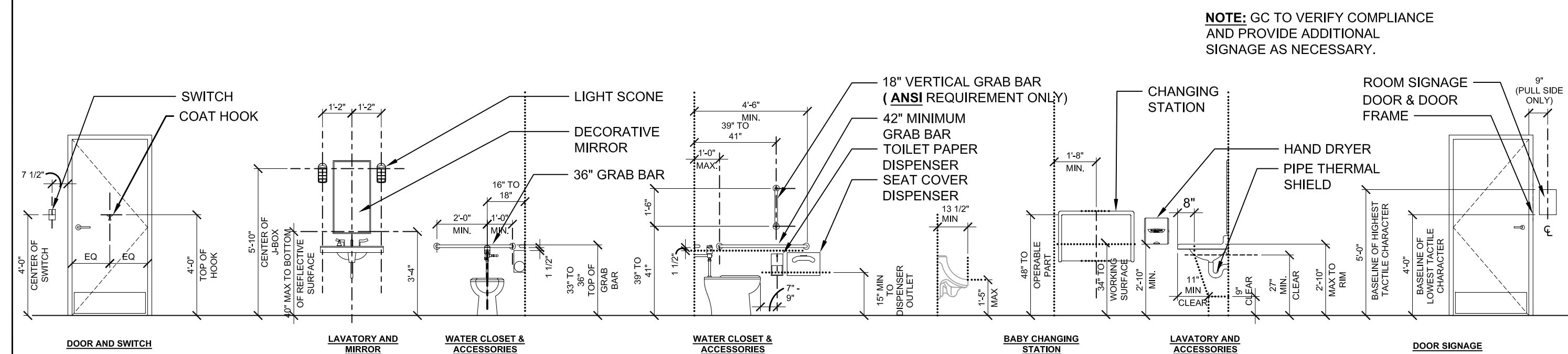

ENLARGED RESTROOM PLAN

HANDICAPPED SIGNAGE NOTES

A. VISUAL CHARACTERS SHALL BE UPPERCASE, STANDARD SANS SERIF FONT. THE HEIGHT OF VISUAL CHARACTERS SHALL BE A MINIMUM 5/8" PLUS 1/8" PER FOOT OF VIEWING DISTANCE OVER SIX FEET. CHARACTER WIDTH SHALL BE 55% MINIMUM AND 110% MAXIMUM OF THE HEIGHT OF THE CHARACTER. CHARACTER STROKE WIDTH OF VISUAL ONLY CHARACTERS SHALL BE A MINIMUM OF 10% OF THE CHARACTER HEIGHT, AND A MAXIMUM OF 30% TACTILE SIGNAGE DUPLICATING THE INFORMATION SHALL BE PROVIDED, EITHER AS PART OF THE VISUAL SIGN OR A SEPARATE TACTILE SIGN PROVIDED.

B. TACTILE CHARACTERS SHALL BE UPPERCASE, STANDARD SANS SERIF FONT, RAISED 1/32" OFF THE BACKGROUND. THE HEIGHT OF TACTILE CHARACTERS SHALL BE BETWEEN 5/8" AND 2". CHARACTER WIDTH SHALL BE 55% MINIMUM AND 110% MAXIMUM OF THE HEIGHT OF THE CHARACTER. CHARACTER STROKE WIDTH SHALL BE A MINIMUM OF 10% OF THE CHARACTER HEIGHT, AND A MAXIMUM OF 15% CHARACTERS SHALL BE ACCOMPANIED BY GRADE 2 BRAILLE.

C. GRADE 2 BRAILLE SHALL HAVE DOMED OR ROUNDED DOTS RAISED 1/40" OFF THE BACKGROUND, WITH DOTS SPACED 1/10" WITH-IN CELLS, AND 1/4" BETWEEN CELLS. (OR SPACED PER ANSI TABLE 703.5)

D. TACTILE SIGNS SHALL BE MOUNTED 48" MINIMUM TO BOTTOM OF BRAILLE OR LETTERING, AND 60" MAXIMUM ABOVE THE FLOOR TO TOP OF ANY LETTERING. AN 18" X 18" CLEAR SPACE IS REQUIRED IN FRONT OF THE TACTILE SIGN, BEYOND THE ARC OF ANY DOOR SWING. WHERE SIGNS ARE MOUNTED AT DOORS, THE SIGN SHALL BE ON THE LATCH SIDE OF THE DOOR. WHERE SIGNS ARE MOUNTED AT DOUBLE DOORS, OR WHERE THERE IS NO WALL SPACE, THE SIGN SHALL BE MOUNTED ON THE NEAREST ADJACENT WALL, PREFERABLY THE RIGHT SIDE. SIGNS WITH TACTILE CHARACTERS SHALL BE PERMITTED ON THE PUSH SIDE OF DOORS WITH CLOSERS AND WITHOUT HOLD-OPEN DEVICES.

E. CHARACTERS AND SYMBOLS SHALL CONTRAST WITH THEIR BACKGROUND. CHARACTERS, SYMBOLS AND BACKGROUNDS SHALL HAVE A NON-GLARE FINISH.

"TACTILE" ADA SIGNAGE

TYPICAL RR ACCESSORIES MOUNTING HEIGHTS

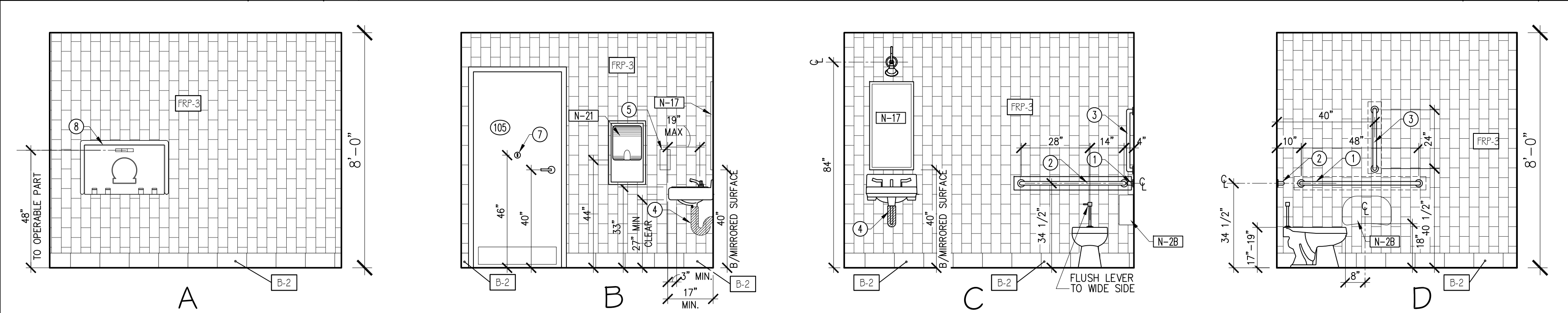

MEN'S RESTROOM ELEVATIONS

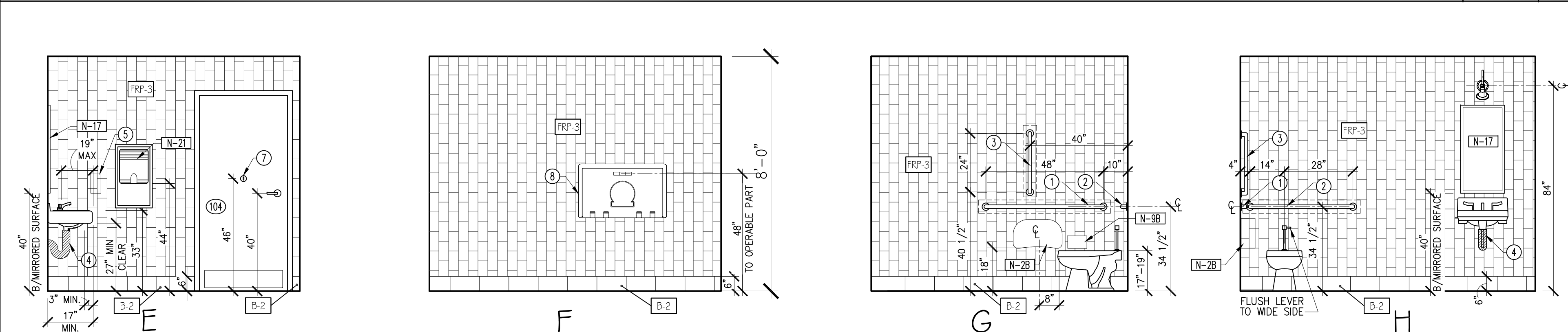

WOMEN'S RESTROOM ELEVATIONS

NOTE: FOR FINISH SCHEDULE SEE SHT. A2 - SEE SHEET A2.1 FOR FINISH UPGRADE OPTIONS.



7007 DISCOVERY BLVD
DUBLIN, OH 43017
614.634.7000 T

WDPARTNERS.COM

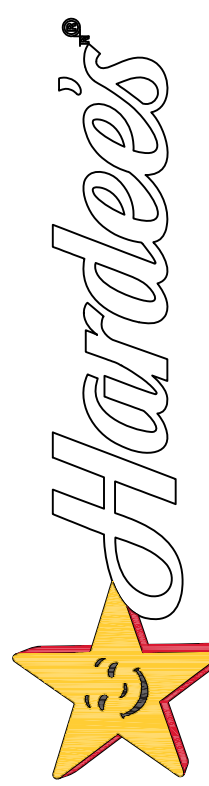

HARDEE'S
HARDEE'S T-31 SHORT CONTEMPORARY
NOLENSVILLE PIKE AT BURKITT PLACE DRIVE
2010 AVA PLACE
NOLENSVILLE, TENNESSEE 37135

HARDEE'S
NOLENSVILLE
STORE#6625
NOLENSVILLE TN
37135

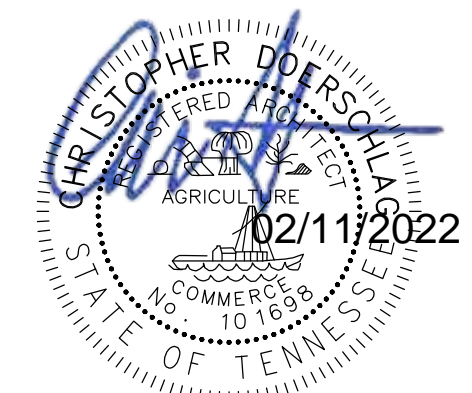

ISSUE DATES
■ PLANNING 10-13-2021
■ 90% REVIEW 01-28-2022
■ PERMIT 02-10-2022

REVISIONS



WD PROJECT NUMBER
CKECD0036

A13

ENLARGED RR PLAN & ELEVATIONS

[illegible]

02/11/2022

VISIONS

WD PROJECT NUMBER

CKECD0036

A 4 4

A14

A14

.....

2173) Last Plotted: 2/9/2022 4:02 P

[illegible]

INTERIOR ELEVATIONS



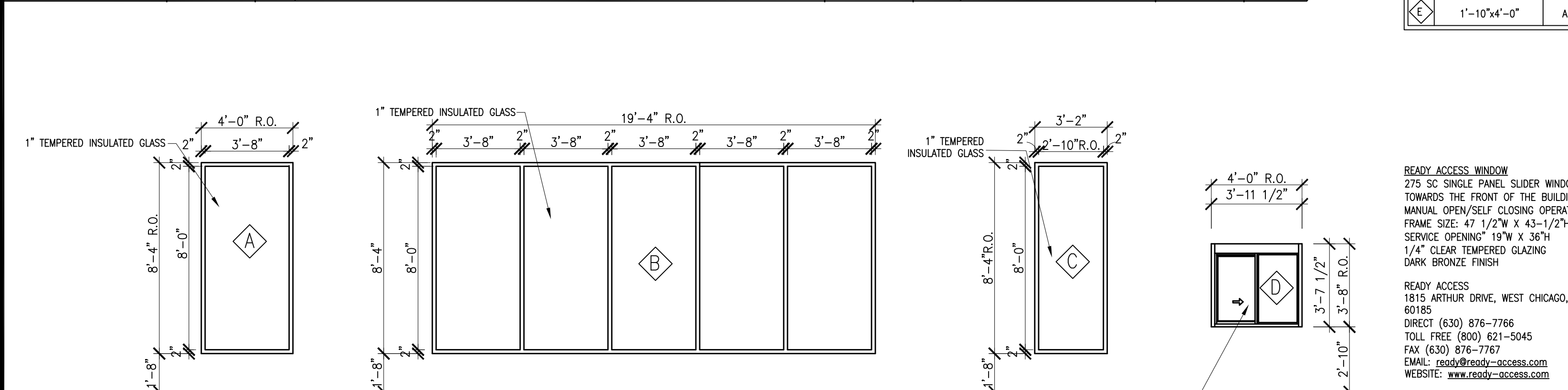
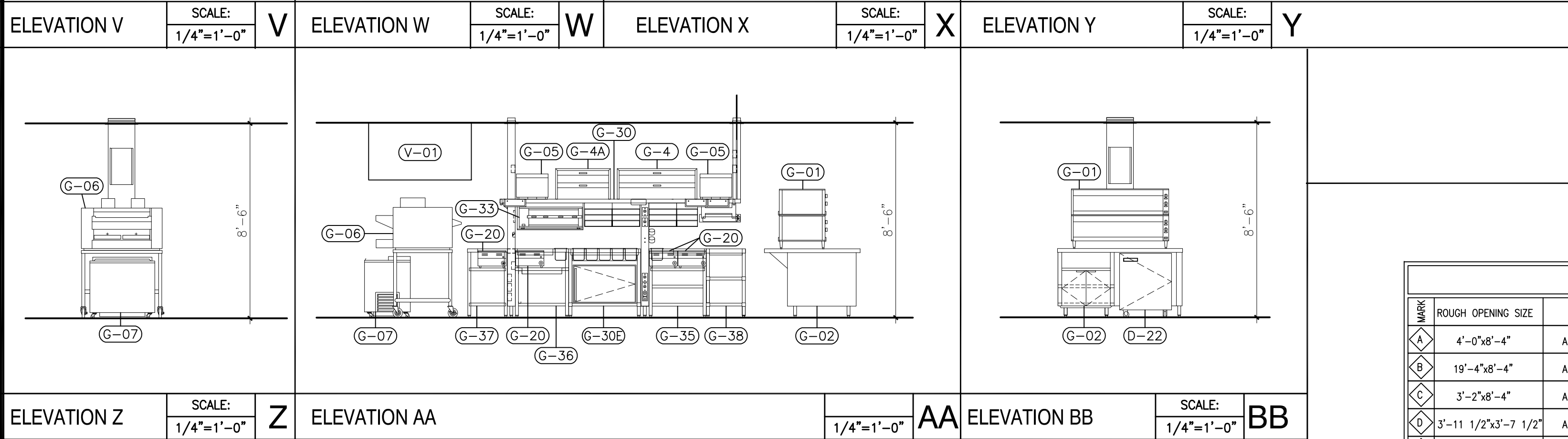
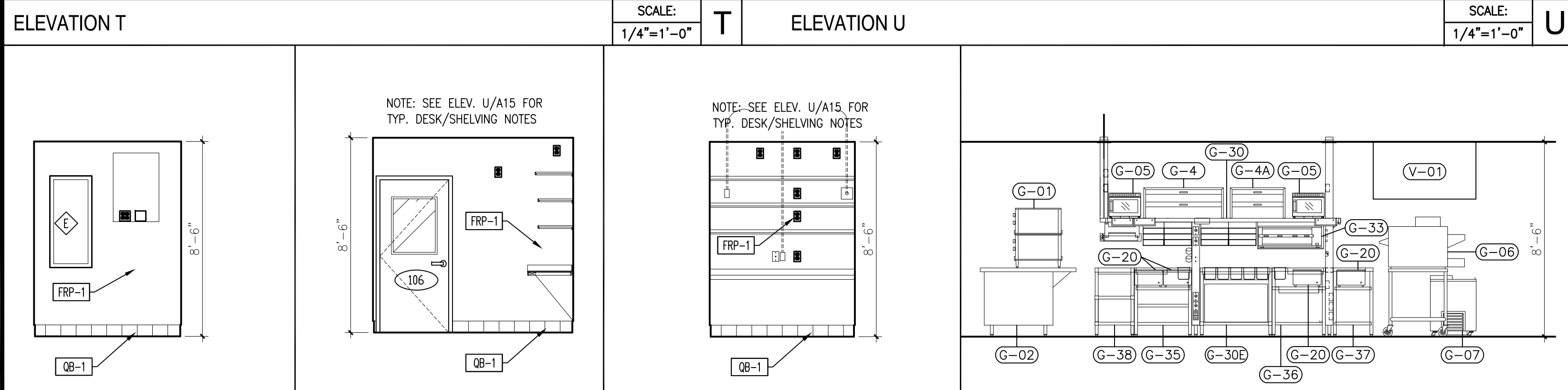
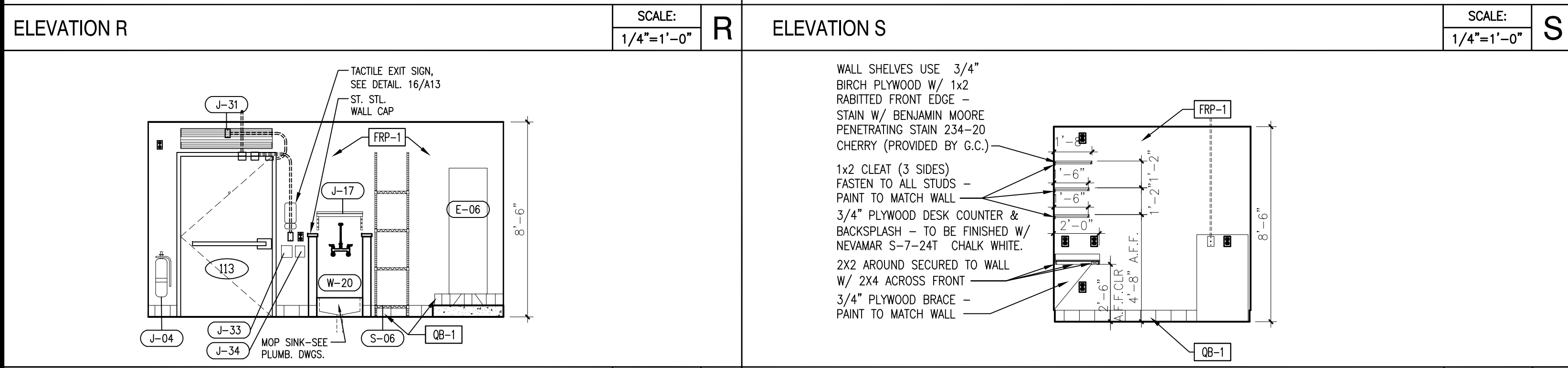
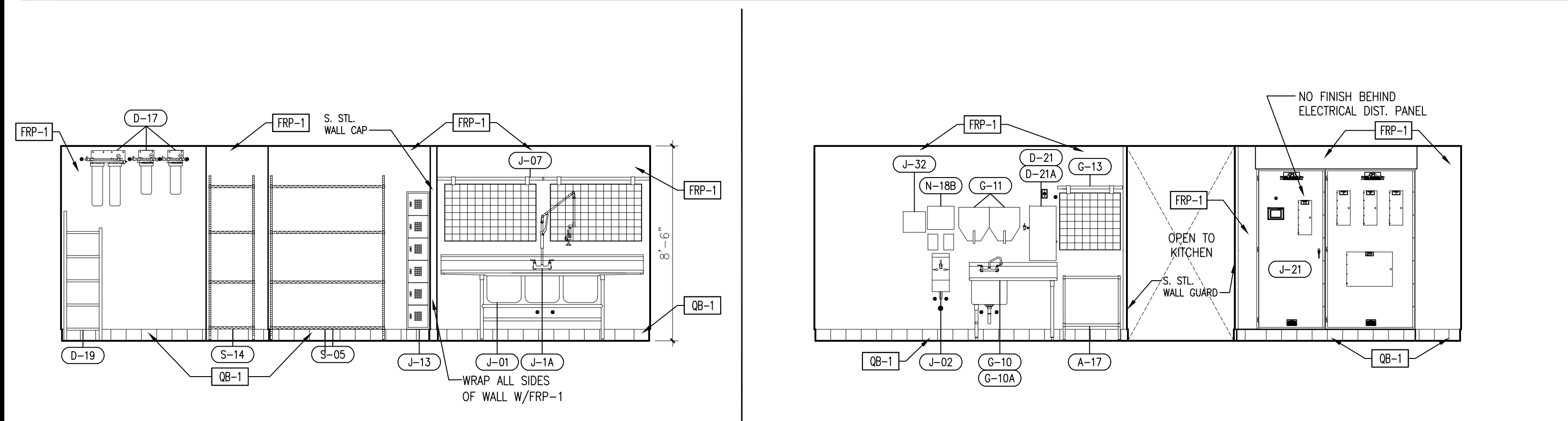

MARK	ROUGH OPENING SIZE	MATERIAL	FINISH	REMARKS
A	4'-0"x8'-4"	ALUMINUM FRAME	KAWNEER DARK BRONZE	
B	19'-4"x8'-4"	ALUMINUM FRAME	KAWNEER DARK BRONZE	
C	3'-2"x8'-4"	ALUMINUM FRAME	KAWNEER DARK BRONZE	
D	3'-11 1/2"x3'-7 1/2"	ALUMINUM FRAME	KAWNEER DARK BRONZE	DRIVE THRU WINDOW SHALL BE SELF CLOSING WITH 10" DEEP SHELF
E	1'-10"x4'-0"	ALUMINUM FRAME	KAWNEER DARK BRONZE	

DOOR SCHEDULE						NOTE: DOOR & WINDOW FRAME SIZES ARE TO BE FIELD VERIFIED PRIOR TO FABRICATION	
MARK	DOOR FINISHED OPENING SIZE	MATERIAL	DOOR TYPE	DOOR FINISH	DOOR FRAME FINISH	DOOR HINGE	NOTES
100A	(2) 3'-0" x 8'-0"	ALUMINUM DOOR w/TEMPERED GLASS AND ALUMINUM FRAME	A	* A	* 1		
100B	3'-0" x 8'-0"	ALUMINUM DOOR w/TEMPERED GLASS AND ALUMINUM FRAME	F	* B	* 6		
104	3'-0" x 7'-0"	HOLLOW METAL FRAME	B	PL-1	D	PT-6	2
105	3'-0" x 7'-0"	HOLLOW METAL FRAME	B	PL-1	D	PT-6	2
106	3'-0" x 7'-0"	HOLLOW METAL FRAME	D	PL-1	D	PT-6	3
107	2'-0" x 7'-0"	ALUMINUM DOOR w/TEMPERED GLASS AND ALUMINUM FRAME	E	* E	* 4		NOT A REQUIRED EXIT - NON ACCESSIBLE
113	4'-0" x 7'-0"	HOLLOW METAL FRAME	C	P-1	C	PT-6	5
114	3'-0" x 7'-0"	HOLLOW METAL FRAME	C2	P-1	D	PT-6	5

* ALUMINUM STOREFRONT AND DOORS SHALL BE KAWNEER DARK BRONZE FOR FINISHES SEE FINISH SCHEDULE SHT A2.0

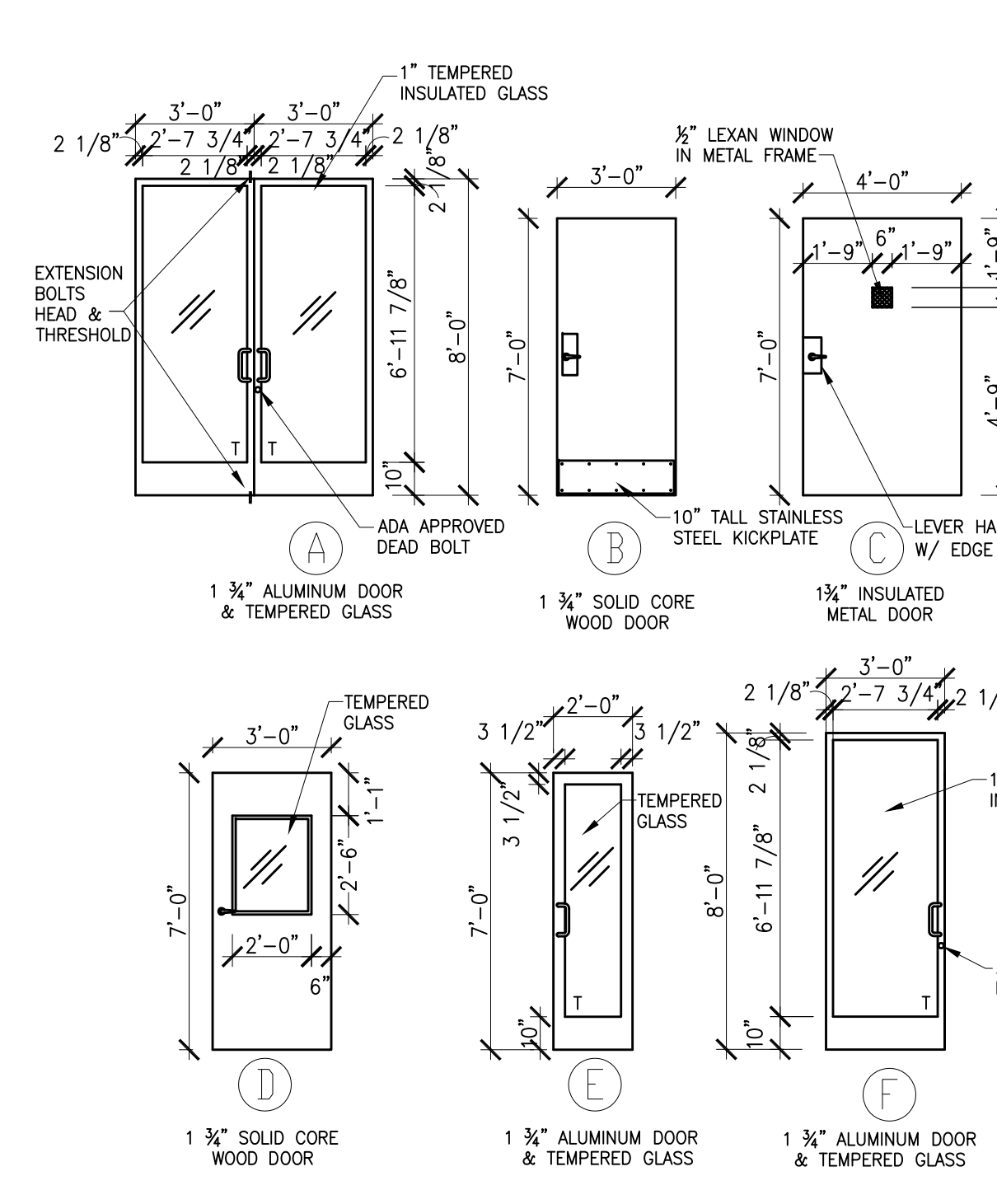

HARDWARE SCHEDULE			
HARDWARE SET NO. 1			
1	CONTINUOUS HINGE	HAGER780	DARK BRONZE
2	FLOOR-MOUNTED DOOR STOP #S434 (BY G.C.)	IVES	DARK BRONZE
ALL DOOR HARDWARE FURNISHED IN STANDARD DOOR PACKAGE, OFFSET VERTICAL HANDLE AND KEY LOCATION			
2	4040 REGULAR CLOSER WITH 18TJ	LCN	DARK BRONZE
1	STANDARD PANIC HARDWARE		DARK BRONZE
1	EXTENSION BOLTS (HEAD & THRESHOLD)		
1	THRESHOLD 187A	DORBIN	ALUMINUM
HARDWARE SET NO. 2			
1	1/2 PR. HINGES FBB-179 4 1/2" X 4 1/2"	STANLEY	US 26D
1	CLOSER 1460 SERIES	LCN	SBL
1	WALL-MOUNTED DOOR STOP #WS406	IVES	ALUMINUM
1	#CL3651 LEVER LOCKSET W/STRIKE	CORBIN/RUSSWIN	ALUMINUM
1	DEAD BOLT W/ OCCUPANCY INDICATOR #B571	SCHLAGE	US 26D
1	WALL-MOUNTED HANDICAP/BRAILLE SIGN 60" AFF	HED	BLACK/WHITE-PLASTIC
HARDWARE SET NO. 3			
1	1/2 PR. HINGES FBB-179 4 1/2" X 4 1/2"	STANLEY	BLACK
1	CLOSER 1460 SERIES	LCN	SBL
1	WALL-MOUNTED DOOR STOP #WS406	IVES	ALUMINUM
1	#CL3651 LEVER LOCKSET W/STRIKE	CORBIN/RUSSWIN	BLACK
HARDWARE SET NO. 4			
1	CONTINUOUS HINGE	HAGER 780	DARK BRONZE
1	FLOOR-MOUNTED DOOR STOP #S434 (BY G.C.)	IVES	DARK BRONZE
ALL DOOR HARDWARE FURNISHED IN STANDARD DOOR PACKAGE INCLUDING INTERIOR THUMB TURN DEAD BOLT LOCK ON INSIDE, & PUSH/PULL W/NO EXTERIOR LOCKSET.			
1	4040 REGULAR CLOSER WITH 18TJ	LCN	DARK BRONZE ANODIZED ALUM.
HARDWARE SET NO. 5			
1	CONTINUOUS HALF-SURFACE HINGE: WITH THREE BLOCK-OUT PLATES ON DOOR	MARKAR #HS-203 OR HAGER/ROTON #780-053HD OR PEMKO #HSHD	BLACK
1	CLOSER: 4040 H-CUSH	LCN	ALUMINUM/BLACK
1	ARMOR PLATE 36" X 46" WITH S.S. SCREWS	BALDWIN OR BURNS	ALUMINUM/BLACK
1	FLOOR-MOUNTED DOOR STOP #S434	IVES	ALUMINUM
1	SB-01-0048 STEEL SECURITY BAR (OR OPTIONAL PHOENIX D-20 SECURITY BAR)	EXIT SECURITY (SEE NOTE 2)	FACTORY
1	THRESHOLD 187A	DORBIN	ALUMINUM
1	RAINDRIP 346 C 48"	PEMCO	ALUMINUM -PAINT RED IN FIELD
1	ADAMS-RITE PANIC BAR	ADAMS RITE	BLACK ANODIZED ALUMINUM
OPTION:	RUSSWIN RIM CYLINDER TO MATCH MGR. OFFICE DOOR-VERIFY W/REP.		
HARDWARE SET NO. 6			
1	CONTINUOUS HINGE	HAGER 780	DARK BRONZE
1	FLOOR-MOUNTED DOOR STOP #S434 (BY G.C.)	IVES	DARK BRONZE
ALL DOOR HARDWARE FURNISHED IN STANDARD DOOR PACKAGE			
1	4040 REGULAR CLOSER WITH 18TJ	LCN	DARK BRONZE
1	STANDARD PANIC HARDWARE		DARK BRONZE
1	DEAD BOLT (ADA APPROVED)		
1	THRESHOLD 187A	DORBIN	ALUMINUM

WINDOW SCHEDULE				
MARK	ROUGH OPENING SIZE	MATERIAL	FINISH	REMARKS
A	4'-0"x8'-4"	ALUMINUM FRAME	KAWNEER DARK BRONZE	
B	19'-4"x8'-4"	ALUMINUM FRAME	KAWNEER DARK BRONZE	
C	3'-2"x8'-4"	ALUMINUM FRAME	KAWNEER DARK BRONZE	
D	3'-11 1/2"x3'-7 1/2"	ALUMINUM FRAME	KAWNEER DARK BRONZE	DRIVE THRU WINDOW SHALL BE SELF CLOSING WITH 10" DEEP SHELF
E	1'-10"x4'-0"	ALUMINUM FRAME	KAWNEER DARK BRONZE	

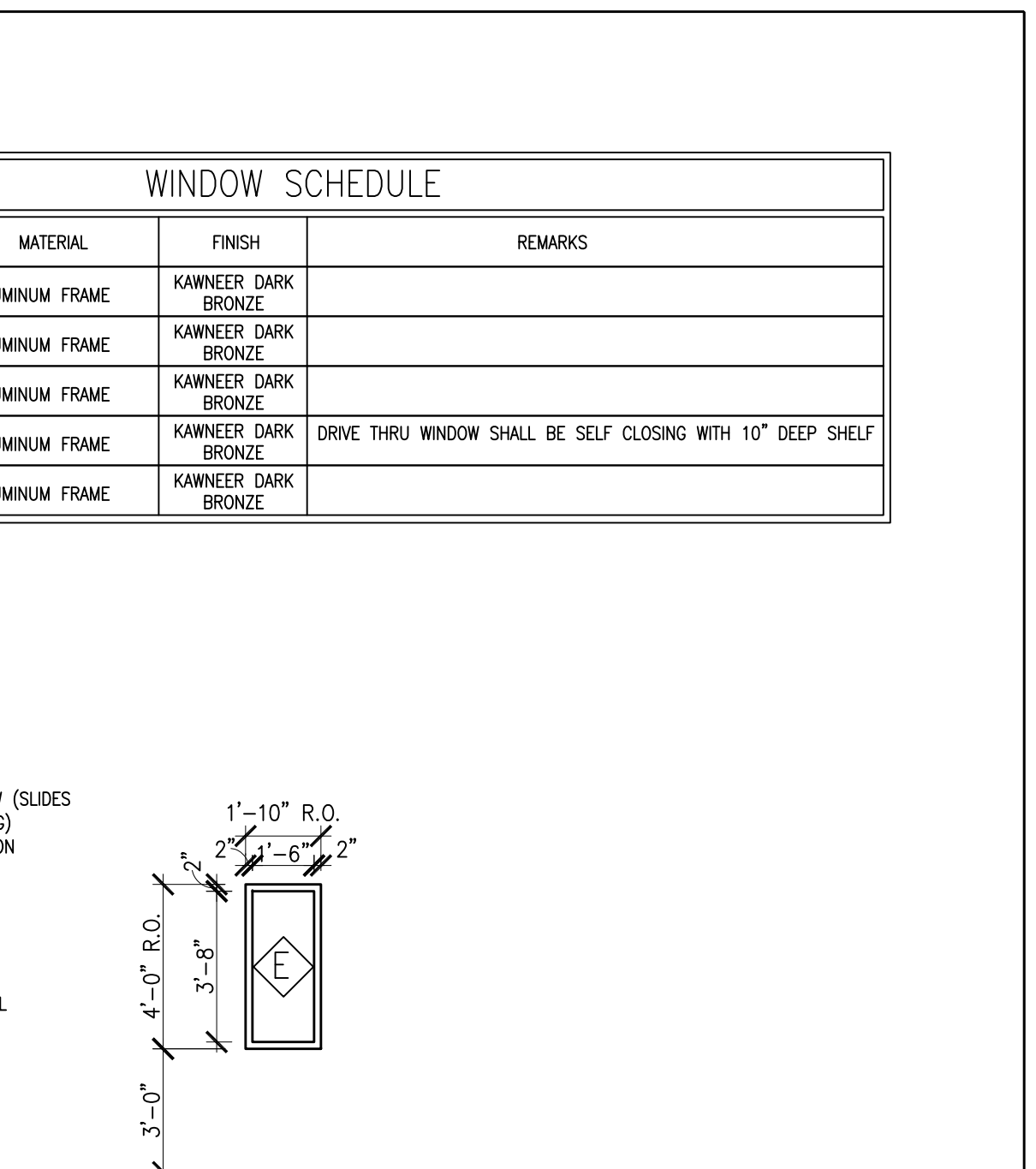

																																																																																																																																																																																																																																																																																																																																																																																																																																																																																																																																																																																																																																																																																																																																																																																																																																																																																																																																																																																																																																																																																																																																																																																																																																																																																																																																																																																																																					</
--	--	--	--	--	--	--	--	--	--	--	--	--	--	--	--	--	--	--	--	--	--	--	--	--	--	--	--	--	--	--	--	--	--	--	--	--	--	--	--	--	--	--	--	--	--	--	--	--	--	--	--	--	--	--	--	--	--	--	--	--	--	--	--	--	--	--	--	--	--	--	--	--	--	--	--	--	--	--	--	--	--	--	--	--	--	--	--	--	--	--	--	--	--	--	--	--	--	--	--	--	--	--	--	--	--	--	--	--	--	--	--	--	--	--	--	--	--	--	--	--	--	--	--	--	--	--	--	--	--	--	--	--	--	--	--	--	--	--	--	--	--	--	--	--	--	--	--	--	--	--	--	--	--	--	--	--	--	--	--	--	--	--	--	--	--	--	--	--	--	--	--	--	--	--	--	--	--	--	--	--	--	--	--	--	--	--	--	--	--	--	--	--	--	--	--	--	--	--	--	--	--	--	--	--	--	--	--	--	--	--	--	--	--	--	--	--	--	--	--	--	--	--	--	--	--	--	--	--	--	--	--	--	--	--	--	--	--	--	--	--	--	--	--	--	--	--	--	--	--	--	--	--	--	--	--	--	--	--	--	--	--	--	--	--	--	--	--	--	--	--	--	--	--	--	--	--	--	--	--	--	--	--	--	--	--	--	--	--	--	--	--	--	--	--	--	--	--	--	--	--	--	--	--	--	--	--	--	--	--	--	--	--	--	--	--	--	--	--	--	--	--	--	--	--	--	--	--	--	--	--	--	--	--	--	--	--	--	--	--	--	--	--	--	--	--	--	--	--	--	--	--	--	--	--	--	--	--	--	--	--	--	--	--	--	--	--	--	--	--	--	--	--	--	--	--	--	--	--	--	--	--	--	--	--	--	--	--	--	--	--	--	--	--	--	--	--	--	--	--	--	--	--	--	--	--	--	--	--	--	--	--	--	--	--	--	--	--	--	--	--	--	--	--	--	--	--	--	--	--	--	--	--	--	--	--	--	--	--	--	--	--	--	--	--	--	--	--	--	--	--	--	--	--	--	--	--	--	--	--	--	--	--	--	--	--	--	--	--	--	--	--	--	--	--	--	--	--	--	--	--	--	--	--	--	--	--	--	--	--	--	--	--	--	--	--	--	--	--	--	--	--	--	--	--	--	--	--	--	--	--	--	--	--	--	--	--	--	--	--	--	--	--	--	--	--	--	--	--	--	--	--	--	--	--	--	--	--	--	--	--	--	--	--	--	--	--	--	--	--	--	--	--	--	--	--	--	--	--	--	--	--	--	--	--	--	--	--	--	--	--	--	--	--	--	--	--	--	--	--	--	--	--	--	--	--	--	--	--	--	--	--	--	--	--	--	--	--	--	--	--	--	--	--	--	--	--	--	--	--	--	--	--	--	--	--	--	--	--	--	--	--	--	--	--	--	--	--	--	--	--	--	--	--	--	--	--	--	--	--	--	--	--	--	--	--	--	--	--	--	--	--	--	--	--	--	--	--	--	--	--	--	--	--	--	--	--	--	--	--	--	--	--	--	--	--	--	--	--	--	--	--	--	--	--	--	--	--	--	--	--	--	--	--	--	--	--	--	--	--	--	--	--	--	--	--	--	--	--	--	--	--	--	--	--	--	--	--	--	--	--	--	--	--	--	--	--	--	--	--	--	--	--	--	--	--	--	--	--	--	--	--	--	--	--	--	--	--	--	--	--	--	--	--	--	--	--	--	--	--	--	--	--	--	--	--	--	--	--	--	--	--	--	--	--	--	--	--	--	--	--	--	--	--	--	--	--	--	--	--	--	--	--	--	--	--	--	--	--	--	--	--	--	--	--	--	--	--	--	--	--	--	--	--	--	--	--	--	--	--	--	--	--	--	--	--	--	--	--	--	--	--	--	--	--	--	--	--	--	--	--	--	--	--	--	--	--	--	--	--	--	--	--	--	--	--	--	--	--	--	--	--	--	--	--	--	--	--	--	--	--	--	--	--	--	--	--	--	--	--	--	--	--	--	--	--	--	--	--	--	--	--	--	--	--	--	--	--	--	--	--	--	--	--	--	--	--	--	--	--	--	--	--	--	--	--	--	--	--	--	--	--	--	--	--	--	--	--	--	--	--	--	--	--	--	--	--	--	--	--	--	--	--	--	--	--	--	--	--	--	--	--	--	--	--	--	--	--	--	--	--	--	--	--	--	--	--	--	--	--	--	--	--	--	--	--	--	--	--	--	--	--	--	--	--	--	--	--	--	--	--	--	--	--	--	--	--	--	--	--	--	--	--	--	--	--	--	--	--	--	--	--	--	--	--	--	--	--	--	--	--	--	--	--	--	--	--	--	--	--	--	--	--	--	--	--	--	--	--	--	--	--	--	--	--	--	--	--	--	--	--	--	--	--	--	--	--	--	--	--	--	--	--	--	--	--	--	--	--	--	--	--	--	--	--	--	--	--	--	--	--	--	--	--	--	--	--	--	--	--	--	--	--	--	--	--	--	--	--	--	--	--	--	--	--	--	--	--	--	--	--	--	--	--	--	--	--	--	--	--	--	--	--	--	--	--	--	--	--	--	--	--	--	--	--	--	--	--	--	--	--	--	--	--	--	--	--	--	--	--	--	--	--	--	--	--	--	--	--	--	--	--	--	--	--	--	--	--	--	--	--	--	--	--	--	--	--	--	--	--	--	--	--	--	--	--	--	--	--	--	--	--	--	--	--	--	--	--	--	--	--	--	--	--	--	--	--	--	--	--	--	--	--	--	--	--	--	--	--	--	--	--	--	--	--	--	--	--	--	--	--	--	--	--	--	--	--	--	--	--	--	--	--	--	--	--	--	--	--	--	--	--	--	--	--	--	--	--	--	--	--	--	--	--	--	--	--	--	--	--	--	--	--	--	--	--	--	--	--	--	--	--	--	--	--	--	--	--	--	--	--	--	--	--	--	--	--	--	--	--	--	--	--	--	--	--	--	--	--	--	--	--	--	--	--	--	--	--	--	--	--	--	--	--	--	--	--	--	--	--	--	--	--	--	--	--	--	--	--	--	--	--	--	--	--	--	--	--	--	--	--	--	--	--	--	--	--	--	--	--	--	--	--	--	--	----

* ALUMINUM STOREFRONT AND DOORS SHALL BE KAWNEER DARK BRONZE FOR FINISHES SEE FINISH SCHEDULE SHT A2.0

DOOR SCHEDULE						NOTE: DOOR & WINDOW FRAME SIZES ARE TO BE FIELD VERIFIED PRIOR TO FABRICATION	
MARK	DOOR FINISHED OPENING SIZE	MATERIAL	DOOR TYPE	DOOR FINISH	DOOR FRAME FINISH	DOOR HINGE	NOTES
100A	(2) 3'-0" x 8'-0"	ALUMINUM DOOR w/TEMPERED GLASS AND ALUMINUM FRAME	A	* A	* 1		
100B	3'-0" x 8'-0"	ALUMINUM DOOR w/TEMPERED GLASS AND ALUMINUM FRAME	F	* B	* 6		
104	3'-0" x 7'-0"	HOLLOW METAL FRAME	B	PL-1	D	PT-6	2
105	3'-0" x 7'-0"	HOLLOW METAL FRAME	B	PL-1	D	PT-6	2
106	3'-0" x 7'-0"	HOLLOW METAL FRAME	D	PL-1	D	PT-6	3
107	2'-0" x 7'-0"	ALUMINUM DOOR w/TEMPERED GLASS AND ALUMINUM FRAME	E	* E	* 4		NOT A REQUIRED EXIT - NON ACCESSIBLE
113	4'-0" x 7'-0"	HOLLOW METAL FRAME	C	P-1	C	PT-6	5
114	3'-0" x 7'-0"	HOLLOW METAL FRAME	C2	P-1	D	PT-6	5

* ALUMINUM STOREFRONT AND DOORS SHALL BE KAWNEER DARK BRONZE FOR FINISHES SEE FINISH SCHEDULE SHT A2.0

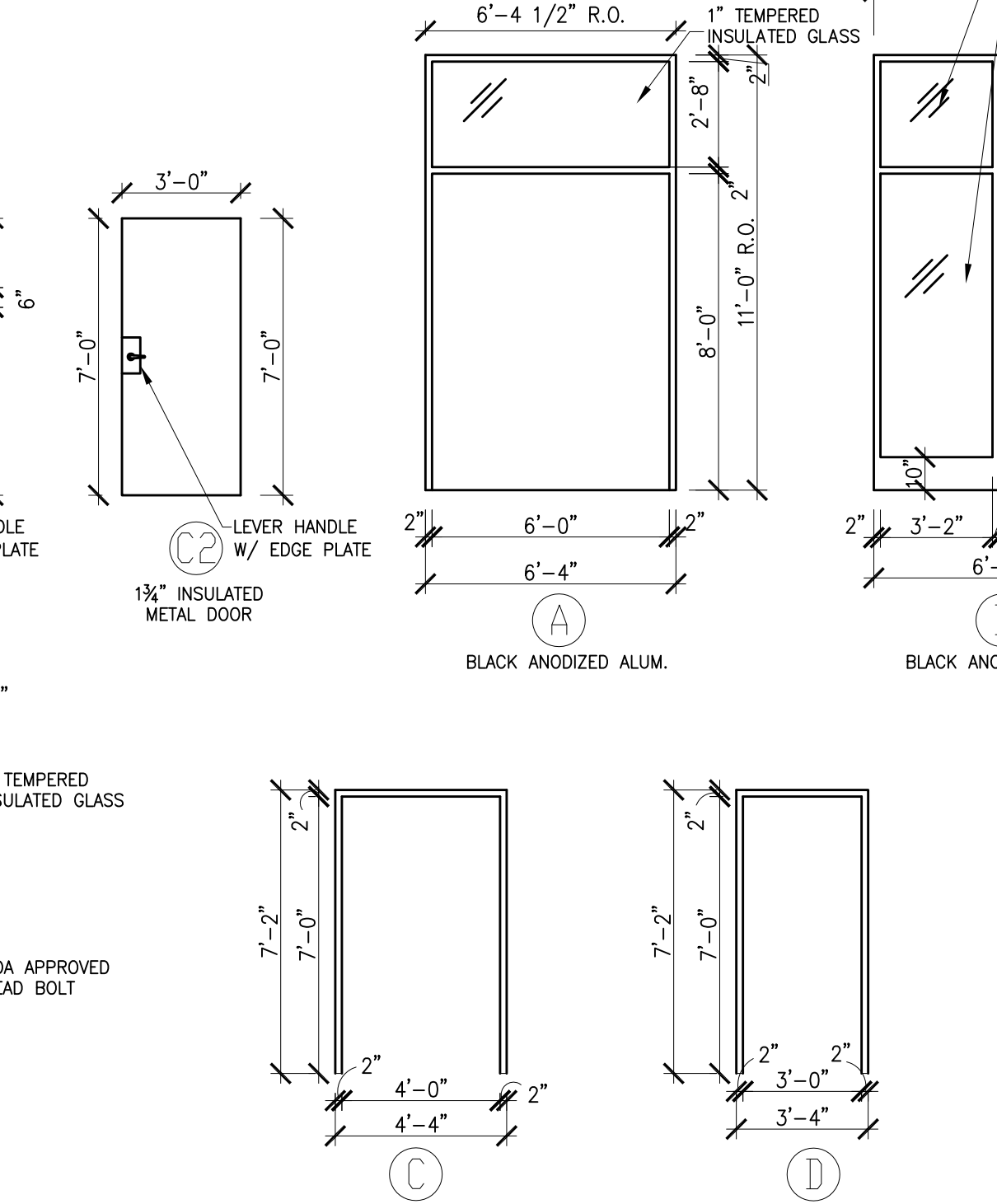

HARDWARE SCHEDULE			
HARDWARE SET NO. 1			
1	CONTINUOUS HINGE	HAGER780	DARK BRONZE
2	FLOOR-MOUNTED DOOR STOP #S434 (BY G.C.)	IVES	DARK BRONZE
ALL DOOR HARDWARE FURNISHED IN STANDARD DOOR PACKAGE, OFFSET VERTICAL HANDLE AND KEY LOCATION			
2	4040 REGULAR CLOSER WITH 18TJ	LCN	DARK BRONZE
1	STANDARD PANIC HARDWARE		DARK BRONZE
1	EXTENSION BOLTS (HEAD & THRESHOLD)		
1	THRESHOLD 187A	DORBIN	ALUMINUM
HARDWARE SET NO. 2			
1	1/2 PR. HINGES FBB-179 4 1/2" X 4 1/2"	STANLEY	US 26D
1	CLOSER 1460 SERIES	LCN	SBL
1	WALL-MOUNTED DOOR STOP #WS406	IVES	ALUMINUM
1	#CL3651 LEVER LOCKSET W/STRIKE	CORBIN/RUSSWIN	ALUMINUM
1	DEAD BOLT W/ OCCUPANCY INDICATOR #B571	SCHLAGE	US 26D
1	WALL-MOUNTED HANDICAP/BRAILLE SIGN 60" AFF	HED	BLACK/WHITE-PLASTIC
HARDWARE SET NO. 3			
1	1/2 PR. HINGES FBB-179 4 1/2" X 4 1/2"	STANLEY	BLACK
1	CLOSER 1460 SERIES	LCN	SBL
1	WALL-MOUNTED DOOR STOP #WS406	IVES	ALUMINUM
1	#CL3651 LEVER LOCKSET W/STRIKE	CORBIN/RUSSWIN	BLACK
HARDWARE SET NO. 4			
1	CONTINUOUS HINGE	HAGER 780	DARK BRONZE
1	FLOOR-MOUNTED DOOR STOP #S434 (BY G.C.)	IVES	DARK BRONZE
ALL DOOR HARDWARE FURNISHED IN STANDARD DOOR PACKAGE INCLUDING INTERIOR THUMB TURN DEAD BOLT LOCK ON INSIDE, & PUSH/PULL W/NO EXTERIOR LOCKSET.			
1	4040 REGULAR CLOSER WITH 18TJ	LCN	DARK BRONZE ANODIZED ALUM.
HARDWARE SET NO. 5			
1	CONTINUOUS HALF-SURFACE HINGE: WITH THREE BLOCK-OUT PLATES ON DOOR	MARKAR #HS-203 OR HAGER/ROTON #780-053HD OR PEMKO #HSHD	BLACK
1	CLOSER: 4040 H-CUSH	LCN	ALUMINUM/BLACK
1	ARMOR PLATE 36" X 46" WITH S.S. SCREWS	BALDWIN OR BURNS	ALUMINUM/BLACK
1	FLOOR-MOUNTED DOOR STOP #S434	IVES	ALUMINUM
1	SB-01-0048 STEEL SECURITY BAR (OR OPTIONAL PHOENIX D-20 SECURITY BAR)	EXIT SECURITY (SEE NOTE 2)	FACTORY
1	THRESHOLD 187A	DORBIN	ALUMINUM
1	RAINDRIP 346 C 48"	PEMCO	ALUMINUM -PAINT RED IN FIELD
1	ADAMS-RITE PANIC BAR	ADAMS RITE	BLACK ANODIZED ALUMINUM
OPTION:	RUSSWIN RIM CYLINDER TO MATCH MGR. OFFICE DOOR-VERIFY W/REP.		
HARDWARE SET NO. 6			
1	CONTINUOUS HINGE	HAGER 780	DARK BRONZE
1	FLOOR-MOUNTED DOOR STOP #S434 (BY G.C.)	IVES	DARK BRONZE
ALL DOOR HARDWARE FURNISHED IN STANDARD DOOR PACKAGE			
1	4040 REGULAR CLOSER WITH 18TJ	LCN	DARK BRONZE
1	STANDARD PANIC HARDWARE		DARK BRONZE
1	DEAD BOLT (ADA APPROVED)		
1	THRESHOLD 187A	DORBIN	ALUMINUM

WINDOW SCHEDULE				
MARK	ROUGH OPENING SIZE	MATERIAL	FINISH	REMARKS
A	4'-0"x8'-4"	ALUMINUM FRAME	KAWNEER DARK BRONZE	
B	19'-4"x8'-4"	ALUMINUM FRAME	KAWNEER DARK BRONZE	
C	3'-2"x8'-4"	ALUMINUM FRAME	KAWNEER DARK BRONZE	
D	3'-11 1/2"x3'-7 1/2"	ALUMINUM FRAME	KAWNEER DARK BRONZE	DRIVE THRU WINDOW SHALL BE SELF CLOSING WITH 10" DEEP SHELF
E	1'-10"x4'-0"	ALUMINUM FRAME	KAWNEER DARK BRONZE	

HARDWARE SET NO. 2			
1	1/2 PR. HINGES FBB-179 4 1/2 X 4 1/2	STANLEY	US 26D
1	CLOSER 1460 SERIES	LCN	SBL
1	WALL-MOUNTED DOOR STOP #WS406	IVES	ALUMINUM
1	#CL3651 LEVER LOCKSET W/STRIKE	CORBIN/RUSSWIN	US 26D

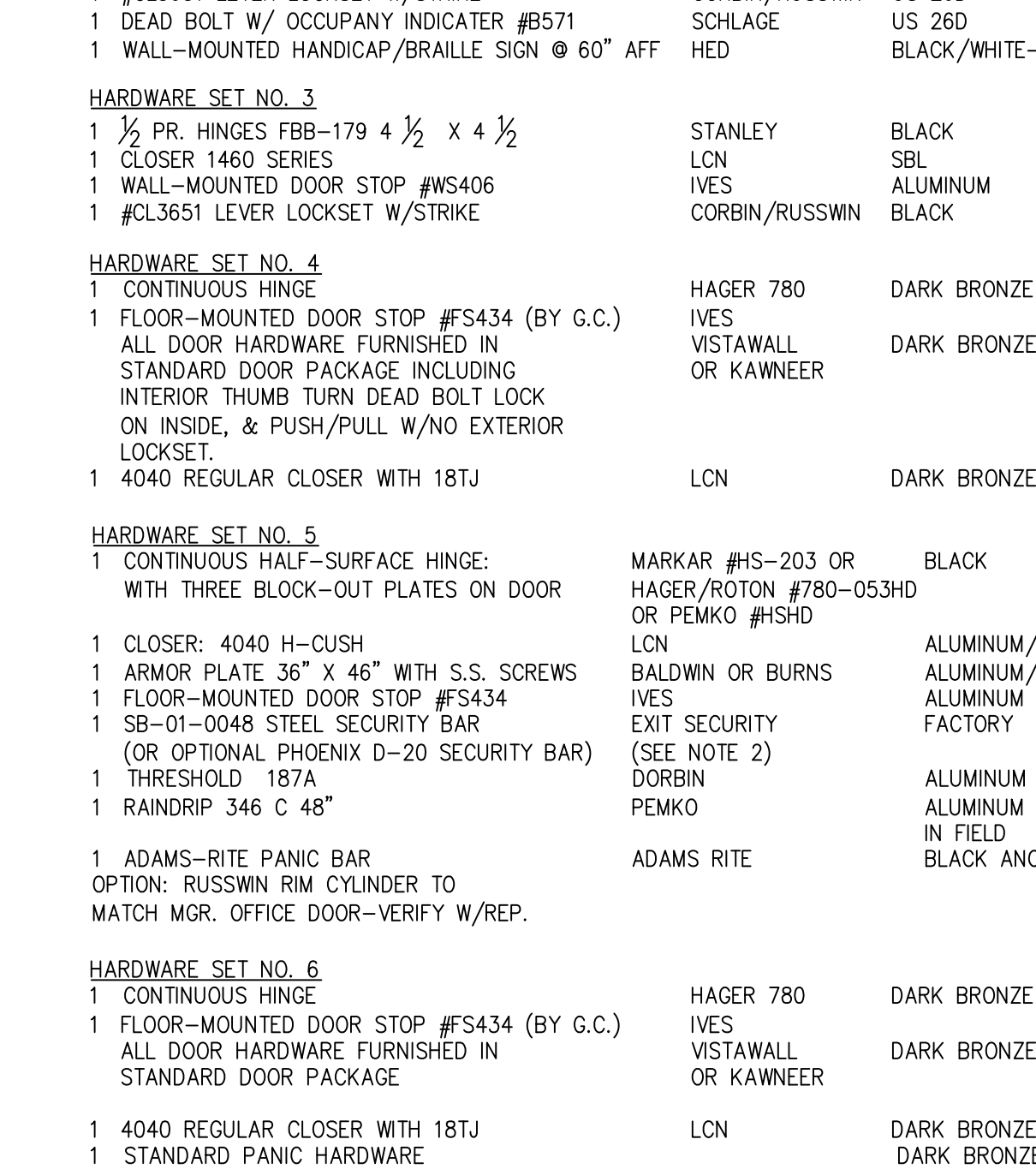

1	DEAD BOLT (ADA APPROVED)		
1	THRESHOLD 187A	DORBIN	ALUMINUM

DOOR SCHEDULE			
---------------	--	--	--

* ALUMINUM STOREFRONT AND DOORS SHALL BE KAWNEER DARK BRONZE FOR FINISHES SEE FINISH SCHEDULE SHT A2.0

DOOR SCHEDULE						NOTE: DOOR & WINDOW FRAME SIZES ARE TO BE FIELD VERIFIED PRIOR TO FABRICATION	
MARK	DOOR FINISHED OPENING SIZE	MATERIAL	DOOR TYPE	DOOR FINISH	DOOR FRAME FINISH	DOOR HINGE	NOTES
100A	(2) 3'-0" x 8'-0"	ALUMINUM DOOR w/TEMPERED GLASS AND ALUMINUM FRAME	A	* A	* 1		
100B	3'-0" x 8'-0"	ALUMINUM DOOR w/TEMPERED GLASS AND ALUMINUM FRAME	F	* B	* 6		
104	3'-0" x 7'-0"	HOLLOW METAL FRAME	B	PL-1	D	PT-6	2
105	3'-0" x 7'-0"	HOLLOW METAL FRAME	B	PL-1	D	PT-6	2
106	3'-0" x 7'-0"	HOLLOW METAL FRAME	D	PL-1	D	PT-6	3
107	2'-0" x 7'-0"	ALUMINUM DOOR w/TEMPERED GLASS AND ALUMINUM FRAME	E	* E	* 4		NOT A REQUIRED EXIT - NON ACCESSIBLE
113	4'-0" x 7'-0"	HOLLOW METAL FRAME	C	P-1	C	PT-6	5
114	3'-0" x 7'-0"	HOLLOW METAL FRAME	C2	P-1	D	PT-6	5

* ALUMINUM STOREFRONT AND DOORS SHALL BE KAWNEER DARK BRONZE FOR FINISHES SEE FINISH SCHEDULE SHT A2.0

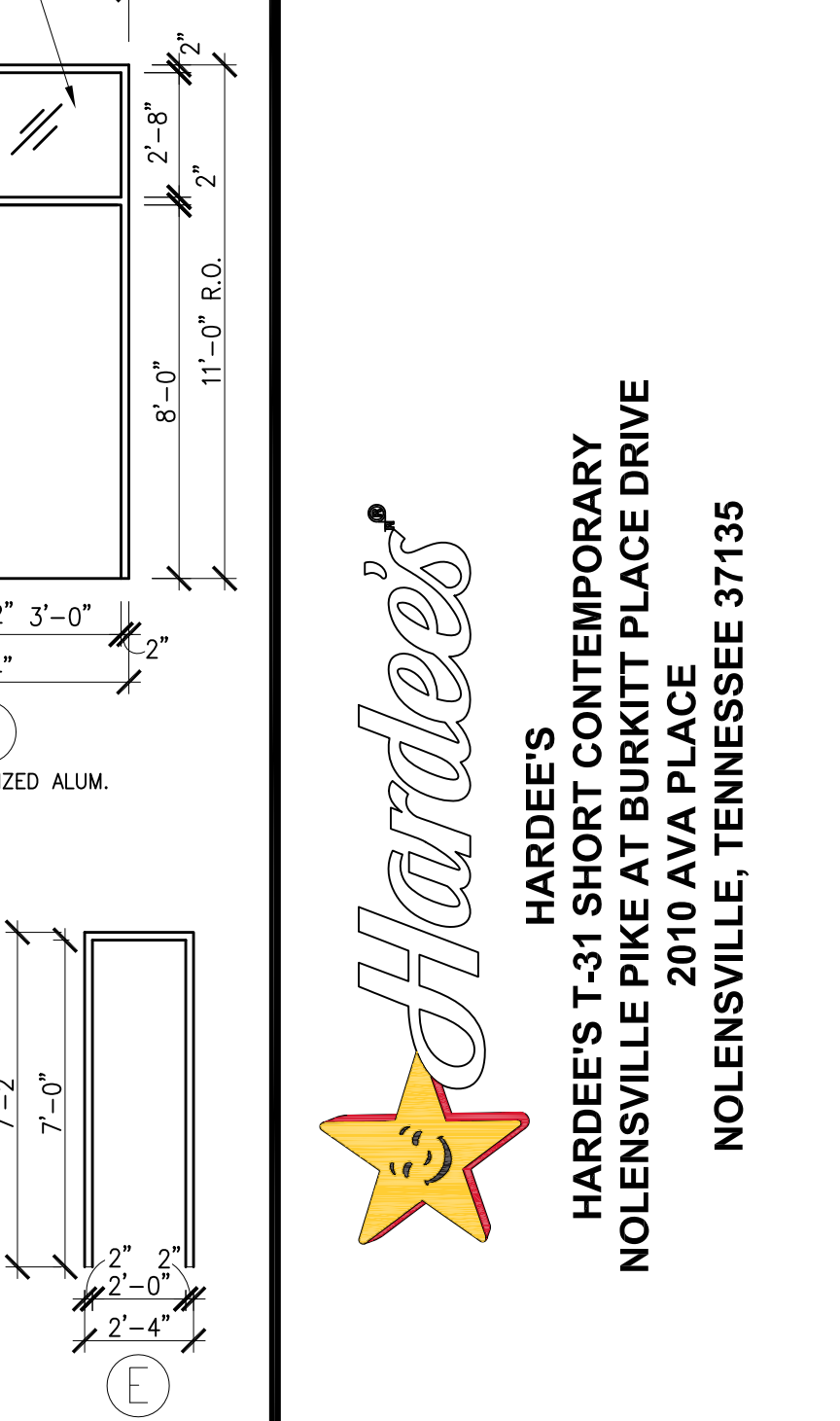

HARDWARE SCHEDULE			
HARDWARE SET NO. 1			
1	CONTINUOUS HINGE	HAGER780	DARK BRONZE
2	FLOOR-MOUNTED DOOR STOP #S434 (BY G.C.)	IVES	DARK BRONZE
ALL DOOR HARDWARE FURNISHED IN STANDARD DOOR PACKAGE, OFFSET VERTICAL HANDLE AND KEY LOCATION			
2	4040 REGULAR CLOSER WITH 18TJ	LCN	DARK BRONZE
1	STANDARD PANIC HARDWARE		DARK BRONZE
1	EXTENSION BOLTS (HEAD & THRESHOLD)		
1	THRESHOLD 187A	DORBIN	ALUMINUM
HARDWARE SET NO. 2			
1	1/2 PR. HINGES FBB-179 4 1/2" X 4 1/2"	STANLEY	US 26D
1	CLOSER 1460 SERIES	LCN	SBL
1	WALL-MOUNTED DOOR STOP #WS406	IVES	ALUMINUM
1	#CL3651 LEVER LOCKSET W/STRIKE	CORBIN/RUSSWIN	ALUMINUM
1	DEAD BOLT W/ OCCUPANCY INDICATOR #B571	SCHLAGE	US 26D
1	WALL-MOUNTED HANDICAP/BRAILLE SIGN 60" AFF	HED	BLACK/WHITE-PLASTIC
HARDWARE SET NO. 3			
1	1/2 PR. HINGES FBB-179 4 1/2" X 4 1/2"	STANLEY	BLACK
1	CLOSER 1460 SERIES	LCN	SBL
1	WALL-MOUNTED DOOR STOP #WS406	IVES	ALUMINUM
1	#CL3651 LEVER LOCKSET W/STRIKE	CORBIN/RUSSWIN	BLACK
HARDWARE SET NO. 4			
1	CONTINUOUS HINGE	HAGER 780	DARK BRONZE
1	FLOOR-MOUNTED DOOR STOP #S434 (BY G.C.)	IVES	DARK BRONZE
ALL DOOR HARDWARE FURNISHED IN STANDARD DOOR PACKAGE INCLUDING INTERIOR THUMB TURN DEAD BOLT LOCK ON INSIDE, & PUSH/PULL W/NO EXTERIOR LOCKSET.			
1	4040 REGULAR CLOSER WITH 18TJ	LCN	DARK BRONZE ANODIZED ALUM.
HARDWARE SET NO. 5			
1	CONTINUOUS HALF-SURFACE HINGE: WITH THREE BLOCK-OUT PLATES ON DOOR	MARKAR #HS-203 OR HAGER/ROTON #780-053HD OR PEMKO #HSHD	BLACK
1	CLOSER: 4040 H-CUSH	LCN	ALUMINUM/BLACK
1	ARMOR PLATE 36" X 46" WITH S.S. SCREWS	BALDWIN OR BURNS	ALUMINUM/BLACK
1	FLOOR-MOUNTED DOOR STOP #S434	IVES	ALUMINUM
1	SB-01-0048 STEEL SECURITY BAR (OR OPTIONAL PHOENIX D-20 SECURITY BAR)	EXIT SECURITY (SEE NOTE 2)	FACTORY
1	THRESHOLD 187A	DORBIN	ALUMINUM
1	RAINDRIP 346 C 48"	PEMCO	ALUMINUM -PAINT RED IN FIELD
1	ADAMS-RITE PANIC BAR	ADAMS RITE	BLACK ANODIZED ALUMINUM
OPTION:	RUSSWIN RIM CYLINDER TO MATCH MGR. OFFICE DOOR-VERIFY W/REP.		
HARDWARE SET NO. 6			
1	CONTINUOUS HINGE	HAGER 780	DARK BRONZE
1	FLOOR-MOUNTED DOOR STOP #S434 (BY G.C.)	IVES	DARK BRONZE
ALL DOOR HARDWARE FURNISHED IN STANDARD DOOR PACKAGE			
1	4040 REGULAR CLOSER WITH 18TJ	LCN	DARK BRONZE
1	STANDARD PANIC HARDWARE		DARK BRONZE
1	DEAD BOLT (ADA APPROVED)		
1	THRESHOLD		

INSTRUCTIONS:

1) FSC COUNTER SCRIBE AND FIT
MEASURE SERVICE COUNTER AREA IN STORE AND SUBTRACT $\frac{3}{8}$ " FOR THE CHAIR RAIL AND $\frac{36}{8}$ " FOR THE WALK THROUGH OPENING (CHECK FLOOR PLAN FOR NON-STANDARD WALK THROUGH SPACE). THIS DIMENSION WILL IDEALLY BE YOUR COUNTER TOP LENGTH. DUE TO THE POSSIBILITY OF WALLS BEING OUT OF PLUMB OR A DIMENSION NOT BEING CORRECT, WE ADD SCRIBE TO THE COUNTER TOP, KNEE WALL, AND FSC STAINLESS STEEL SKIRT. NORMALLY THERE WILL BE 3" OF SCRIBE ADDED BUT THIS WILL VARY DUE TO MATERIAL YIELD. THE G.C. IS RESPONSIBLE FOR CUTTING THE COUNTER TO THE CORRECT LENGTH AND LEAVING THE CORRECT WALK THROUGH OPENING. STAINLESS STEEL SKIRT HAS HOLES IN THE TOP AND BOTTOM LIPS, SECURE WITH SCREWS.

2) REMOVE FLOOR CLEAT ON BOTTOM OF WALL BY LOOSING SCREWS AND ATTACH CLEAT TO FLOOR WITH MASONRY SCREWS. SET WALL ON CLEAT AND ATTACH FROM FRONT AND BACK.

3) CASH DRAWER SHELF MOUNTING
LOCATE CASH DRAWER SHELVES TO MATCH ELEVATION. ATTACH WITH WOOD SCREWS TO THE SUB TOP. SCREWS MUST BE NO LONGER THAN $1\frac{1}{8}$ " AND NO SHORTER THAN $1\frac{1}{2}$ ".

4) H-FRAME MOUNTING
LOCATE H-FRAMES PER ELEVATION AND ATTACH TO KNEE WALL AND FSC SUB TOP. SCREWS IN SUB TOP CAN BE NO LONGER THAN $\frac{3}{8}$ " AND NO SHORTER THAN $\frac{1}{2}$ " ($\frac{3}{8}$ " PREFERRED).

5) LAMINATED SHELF MOUNTING
LAMINATED SHELVING IS PROVIDED TO SET ON H-FRAME BOTTOM RAIL. THE SHELVING WILL BE SENT IN ONE LONG PIECE. CUT TO FIT WHERE NEEDED. A LAMINATED CLEAT IS PROVIDED TO ATTACH TO RETURN SECTION OF KNEE WALL TO SUPPORT THE LAMINATED SHELF ON THAT END. LOCATE CLEAT AT SAME HEIGHT AS THE TOP OF THE BOTTOM RAIL ON NEAREST H-FRAME AND ATTACH WITH 2" OR 3" SCREWS. IF THE SHELF NEEDS TO BE ATTACHED TO THE H-FRAMES USE SELF DRILLING SCREWS AND/OR SILICONE. G.C. IS RESPONSIBLE FOR SECURING SHELVING.

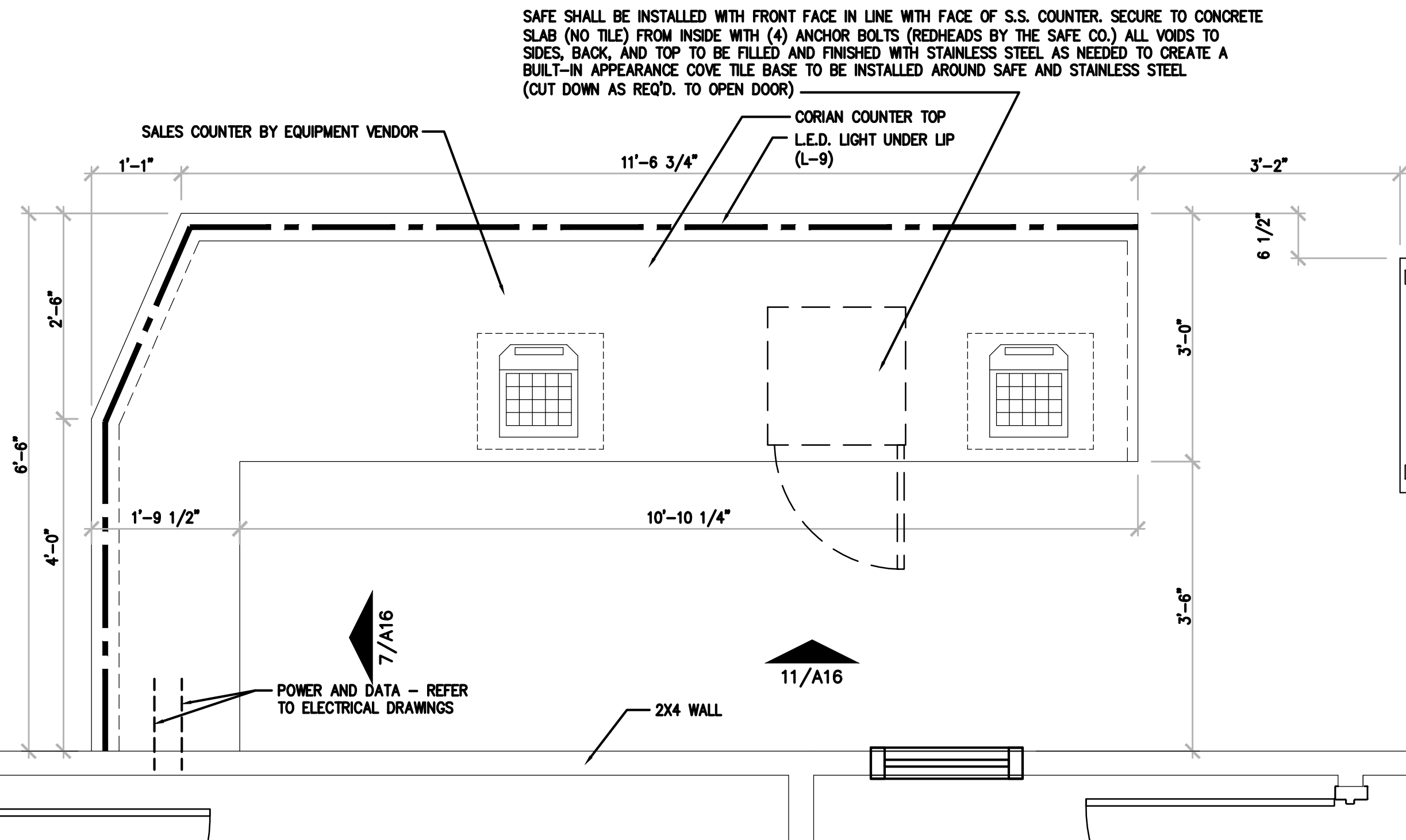
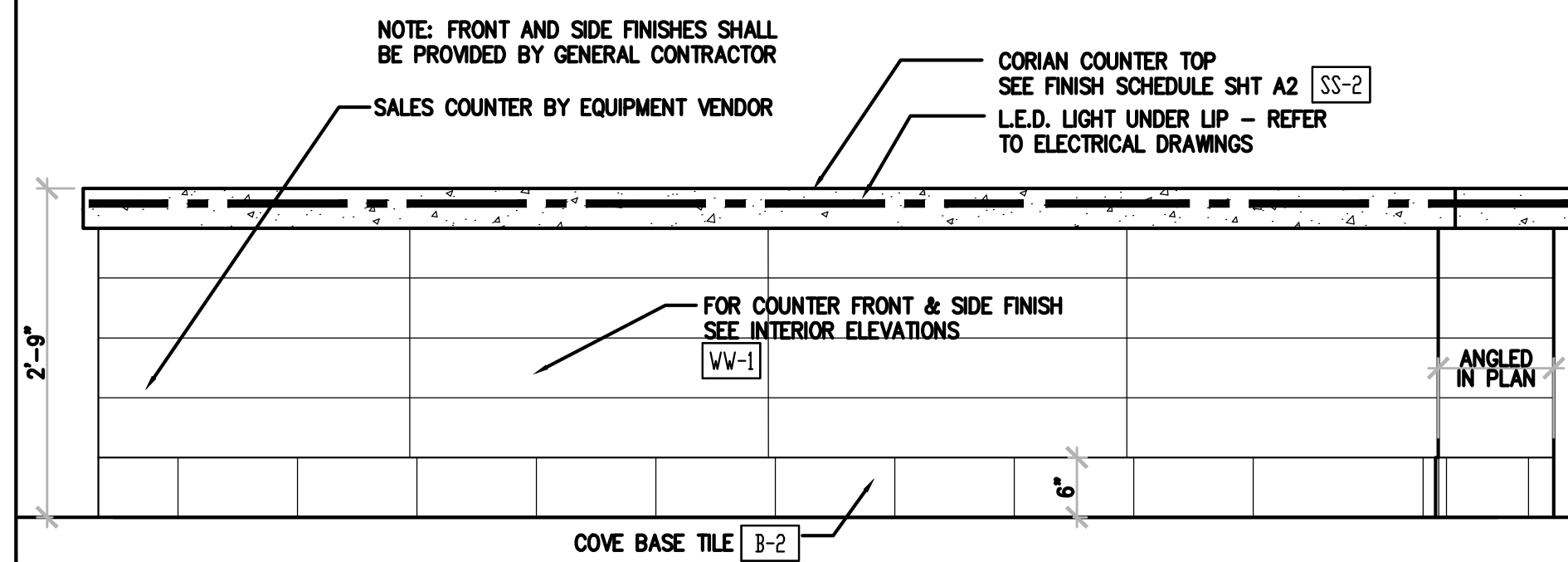
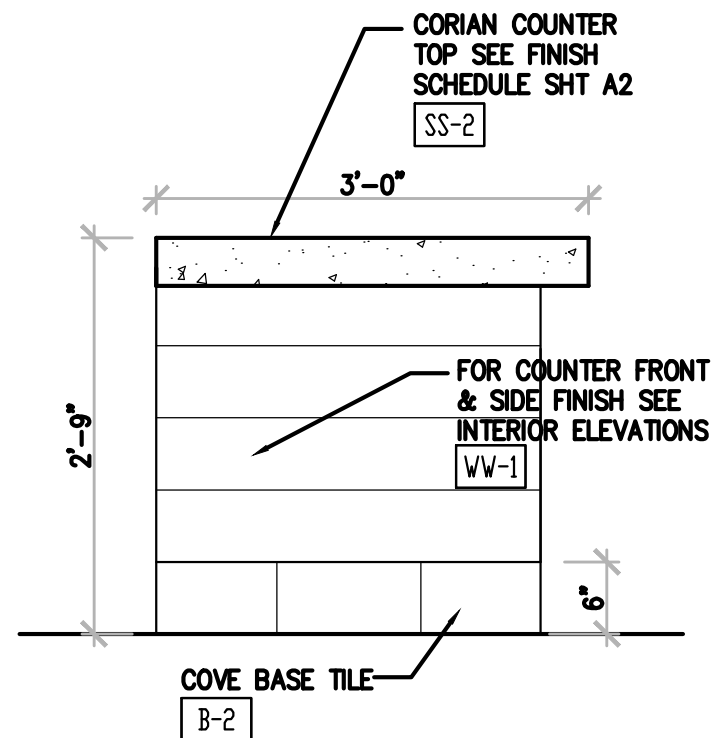

SALES COUNTER NOTES

SCALE:
NTS

14

SALES COUNTER SIDE ELEV

SCALE:
3/4"=1'-0"

10

SALES COUNTER FRONT ELEVATION

SCALE:
3/4"=1'-0"

6

SALES COUNTER PLAN

SCALE:
3/4"=1'-0"

2

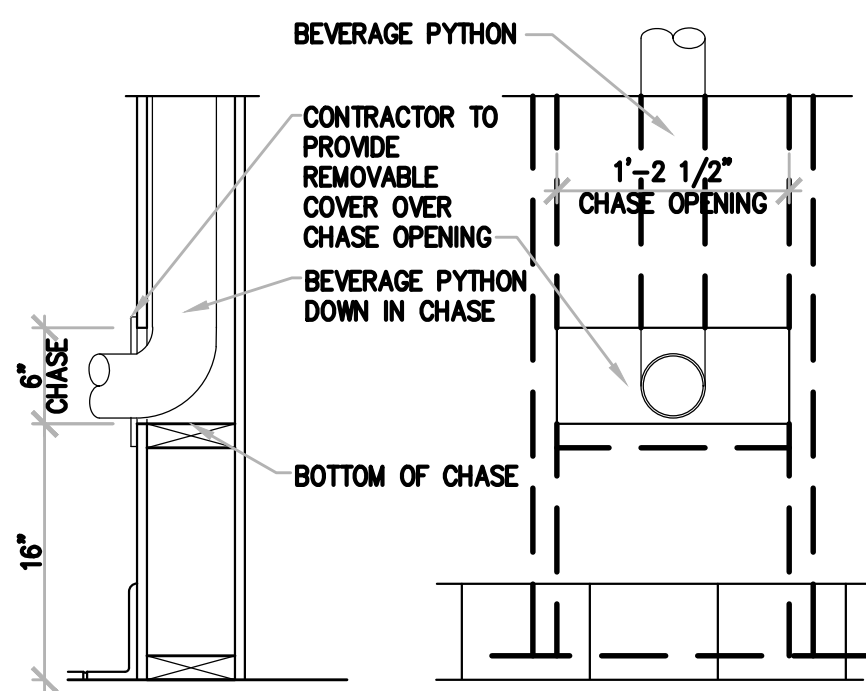

D/T DRINK PYTHON CHASE

SCALE:
1 1/2"=1'-0"

15

SALES COUNTER BACK ELEVATION

SCALE:
3/4"=1'-0"

11

SALES COUNTER SIDE ELEVATION

SCALE:
3/4"=1'-0"

7

SELF SERVE DRINK STATION PLAN

SCALE:
3/4"=1'-0"

3

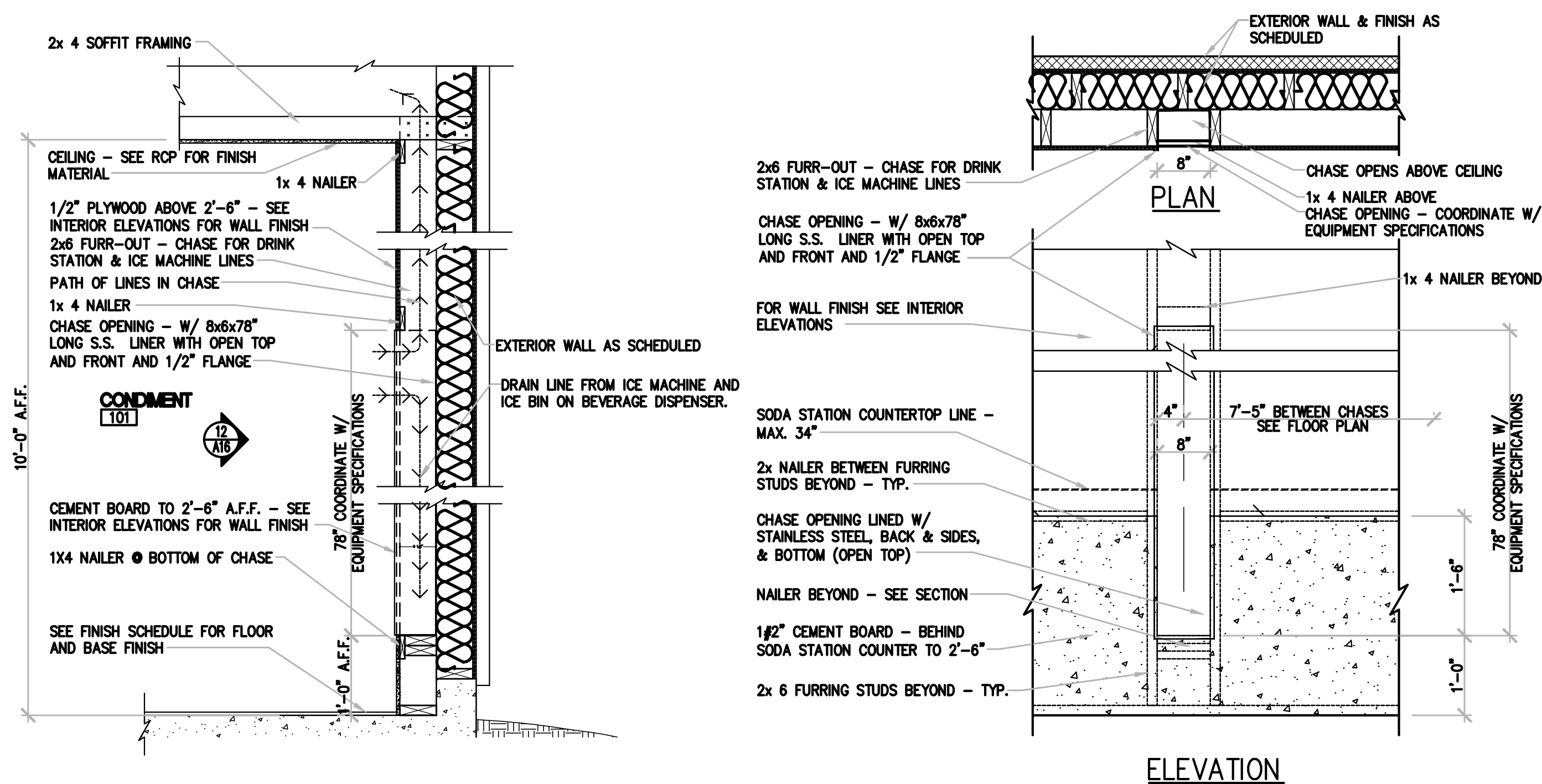
SCALE:
3/4"=1'-0"

12

NOT USED

SCALE:
3/4"=1'-0"

8

SELF SERVE DRINK STATION FRONT ELEVATION

SCALE:
3/4"=1'-0"

4

S.S. WALL CHASE FOR SELF SERVE DRINK SYSTEMS

SAFE SHALL BE INSTALLED WITH FRONT FACE IN LINE WITH FACE OF S.S. COUNTER. SECURE TO CONCRETE SLAB (NO TILE) FROM INSIDE WITH (4) ANCHOR BOLTS (REDHEADS BY THE SAFE CO.) ALL VOIDS TO SIDES, BACK, AND TOP TO BE FILLED AND FINISHED WITH STAINLESS STEEL AS NEEDED TO CREATE A BUILT-IN APPEARANCE COVE TILE BASE TO BE INSTALLED AROUND SAFE AND STAINLESS STEEL (CUT DOWN AS REQ'D. TO OPEN DOOR)

wd

7007 DISCOVERY BLVD
DUBLIN, OH 43017
614.634.7000 T

WDPARTNERS.COM

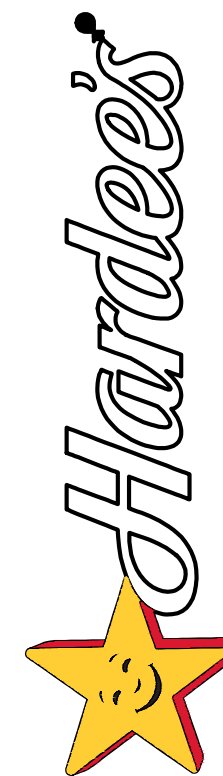

HARDEE'S
HARDEE'S T-31 SHORT CONTEMPORARY
NOLENSVILLE PIKE AT BURKITT PLACE DRIVE
2010 AVA PLACE
NOLENSVILLE, TENNESSEE 37135

HARDEE'S
NOLENSVILLE
STORE#6625
NOLENSVILLE TN
37135



ISSUE DATES	
PLANNING	10-13-2021
90% REVIEW	01-28-2022
PERMIT	02-10-2022
REVISIONS	

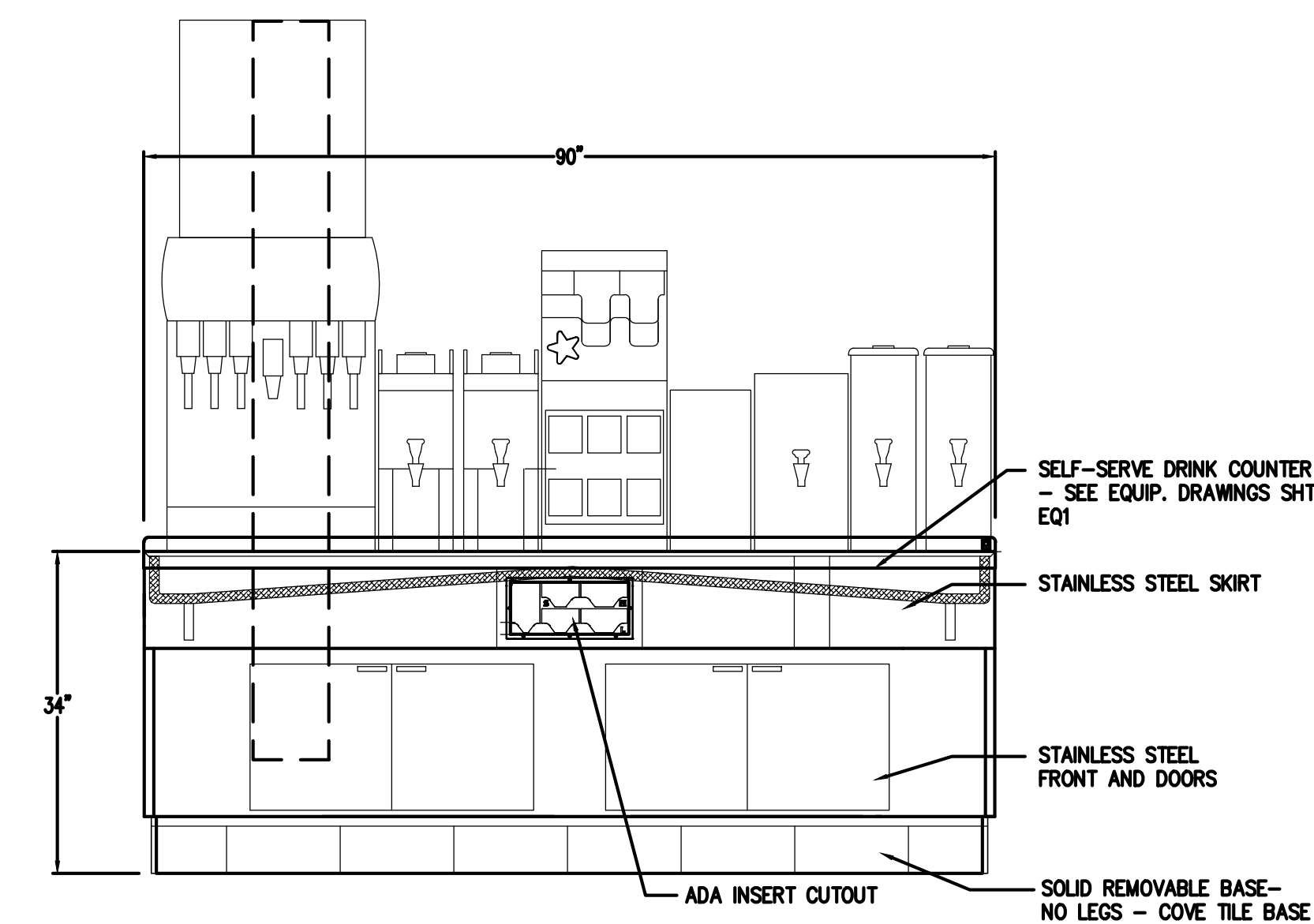

WD PROJECT NUMBER
CKECD0036

A16

DETAILS

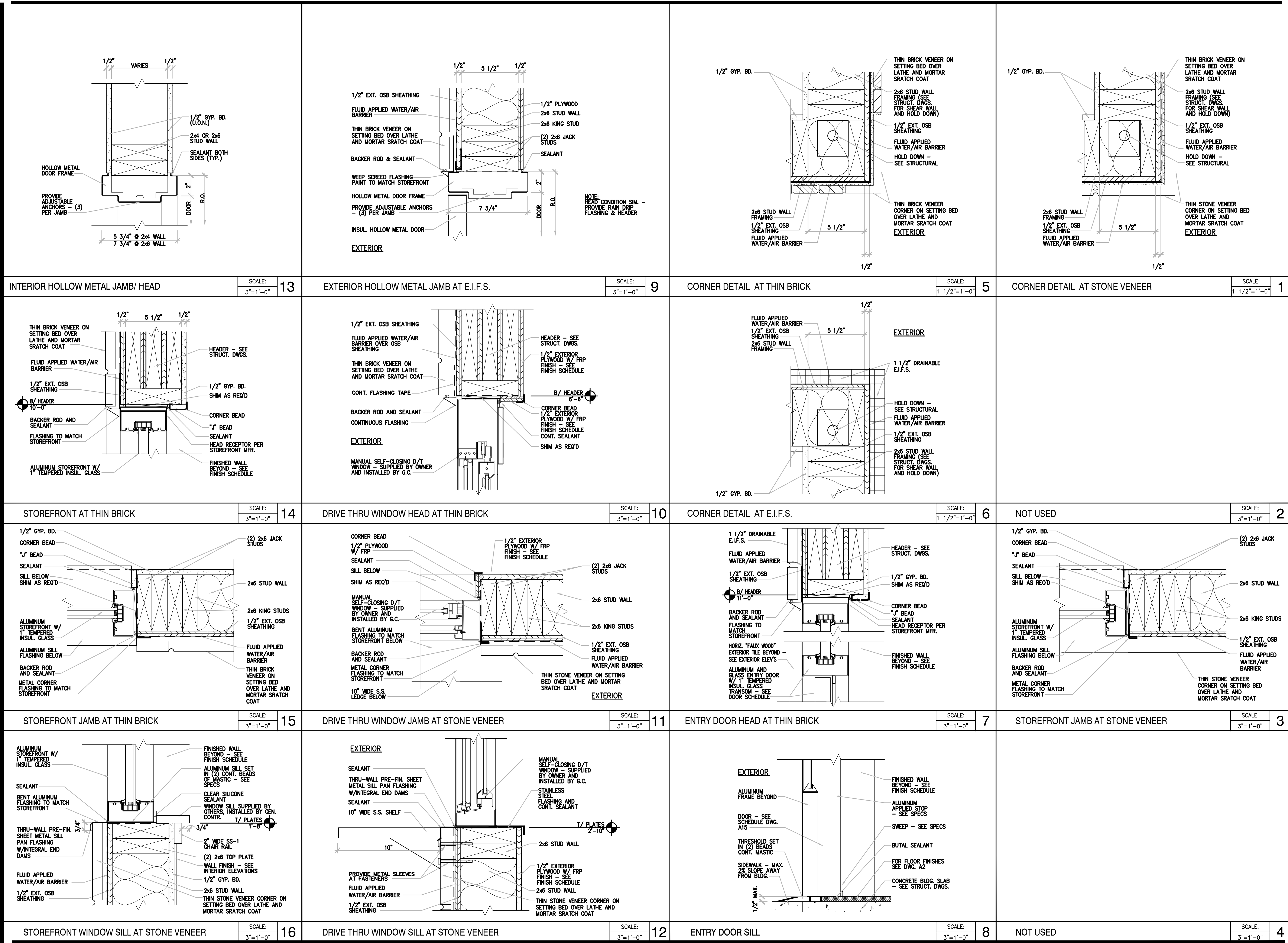



7007 DISCOVERY BLVD
DUBLIN, OH 43017
614.634.7000 T

WDPARTNERS.COM

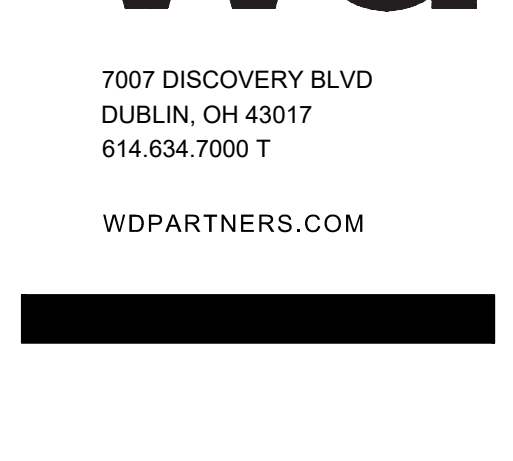

HARDEE'S
HARDEE'S T-31 SHORT CONTEMPORARY
NOLENSVILLE PIKE AT BURKITT PLACE DRIVE
2010 AVA PLACE
NOLENSVILLE, TENNESSEE 37135



CHRISTOPHER D. HARDEE
REGISTERED PROFESSIONAL ENGINEER
NO. 10185
STATE OF TENNESSEE
02/11/2022

ISSUE DATES

PLANNING	10-13-2021
90% REVIEW	01-28-2022
PERMIT	02-10-2022

REVISIONS

1	
2	
3	
4	
5	
6	
7	
8	
9	
10	
11	
12	
13	
14	
15	
16	

WD PROJECT NUMBER
CKECD0036

A17

DETAILS

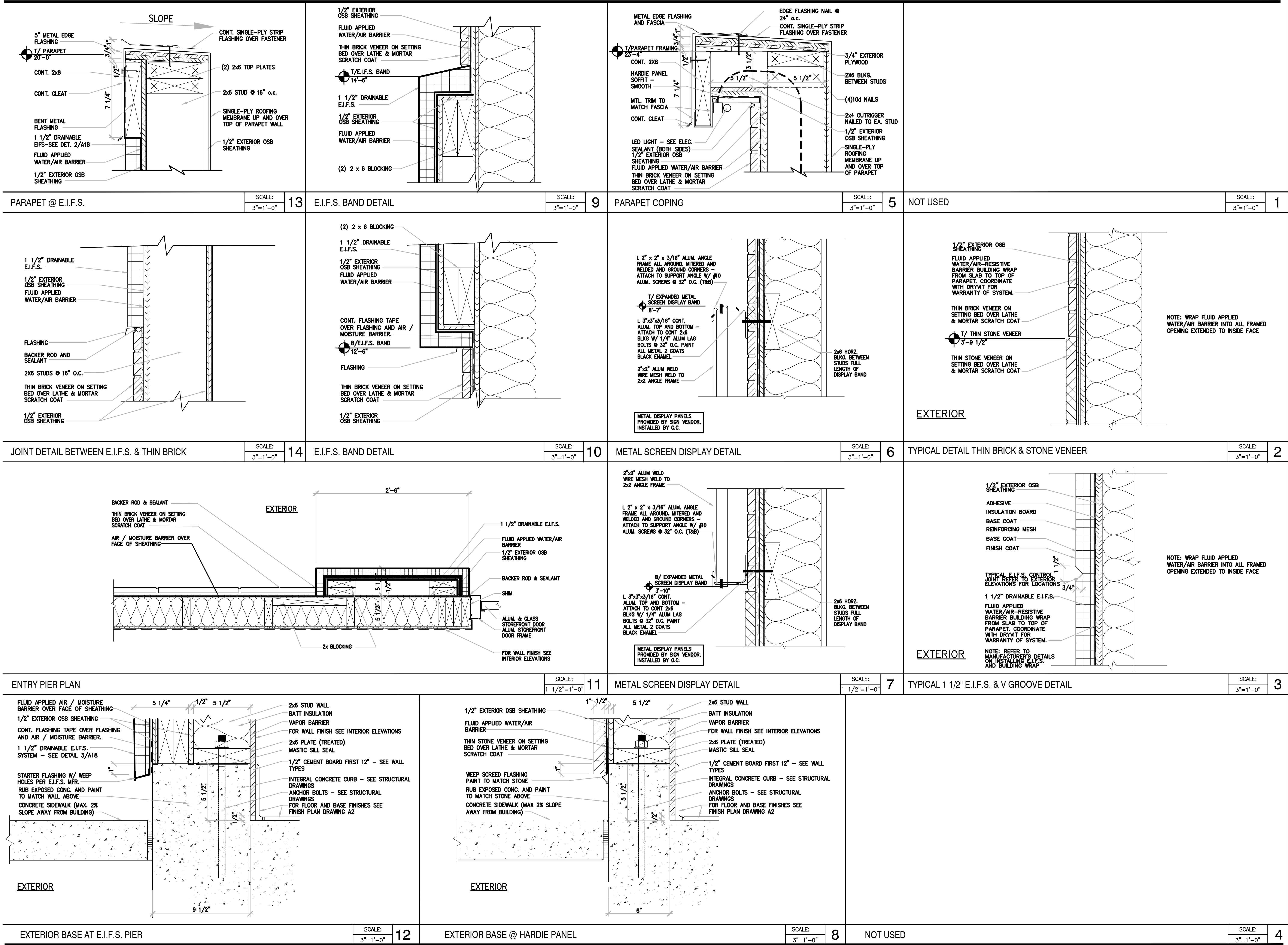

7007 DISCOVERY BLVD
DUBLIN, OH 43017
614.634.7000 T
WDPARTNERS.COM

HARDEE'S
HARDEE'S T-31 SHORT CONTEMPORARY
NOLENSVILLE PIKE AT BURKITT PLACE DRIVE
NOLENSVILLE, TENNESSEE 37135

HARDEE'S
NOLENSVILLE
STORE#6625
NOLENSVILLE TN
37135

ISSUE DATES

PLANNING	10-13-2021
90% REVIEW	01-28-2022
PERMIT	02-10-2022

REVISIONS

1	
2	
3	
4	
5	
6	
7	
8	
9	
10	
11	
12	

WD PROJECT NUMBER
CKECD0036

A18

DETAILS

