

A SUBDIVISION OF A PORTION OF BLOCK 'S' AS SHOWN ON  
THE 'MAP OF ANNEX TO MEEK ORCHARD TRACT' FILED MARCH  
11, 1918 IN BOOK 16 OF MAPS AT PAGE 59, ALAMEDA  
COUNTY RECORDS'

NOTES

1. Upon a transfer of title to Parcel 1, the Storm Drain Easement across Parcel 2, for the benefit of Parcel 1, shall be reserved and conveyed.
2. Upon a transfer of title to Parcel 2, the Sanitary Sewer Easement across Parcel 1, for the benefit of Parcel 2, shall be reserved and conveyed.

## BASIS OF BEARINGS

THE LINE BETWEEN THE TWO CONCRETE MONUMENTS  
SHOWN FOUND 1443.85 FEET APART ON LEIDIG  
COURT TAKEN AS N 42°01'00" W .

	Exterior Boundary Line
⊙	Found Standard Concrete Monument
○	Set 1/2" Dia. Iron Bar with plastic cap , "R.E. 10319"
SSE	Sanitary Sewer Easement for the benefit of PARCEL 2
SDE	Storm Drain Easement for the benefit of PARCEL 1
( )	Record Data

① City of Hayward Monumentation Map of  
"Certain Streets Located Within The Annex  
To Meek Orchard Tract And The  
Extension Of The Meek Orchard Tract",  
file No. I-7 sheet 5 of 6.

② Map of Annex to The Meek Orchard Tract,  
filed March 11, 1918 in Book 16 of Maps  
at Page 59, Alameda County Records.

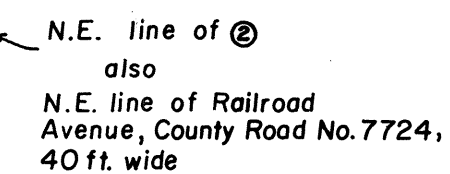

BK 200 P# 37