

Swamp & Overflowed Land
 Stanislaw County Survey No 10
 Township 3 South Range 13 East
 Base and Meridian of Mount Diablo
 Sec 33 fractions 7th 8th & The Continuation
 106.02 acres

Surveyed for Marion L. Norton
 By Silas Wilcox County Surveyor

Field notes of the above Survey made
 on the 17th day of November 1835

Beginning 20 chs North of a Stake
 at the South East corner of Section thence
 running N 12.30 chs to River thence
 meandered down Stream first running
 N 68° 33' W 5.89 chs, thence N 74° 21' W 7.89 chs
 thence N 81° 48' W 2.65 chs, thence N 88° 18' W 4.32 chs
 thence West 3.96 chs thence S 78° 42' W 2.22 chs thence
 S 62° 06' W 3.39 chs thence S 53° 39' W 3.21 chs thence
 S 44° 54' W 4.09 chs thence S 29° 48' W 4.19 chs, thence
 S 21° 53' W 4.18 chs thence South 23 chs to a Stake
 thence East 40 chs thence North 20 chs to
 place of beginning

Containing 106.02 acres of land and
 being fractions 7th 8th and the continuation to
 the South Bank of the Tuolumne River in
 Section 33 Township 3 South Range 13 East

Surveyed by the true meridian
 with a magnetic variation of 15° 32' East
 according to the U. S. Surveyor

Nov 17th 1855

Plat No. 10

Marion L. Norton's overflowed land

Section 33

Township 3 South Range 13 East

Stanislaus County

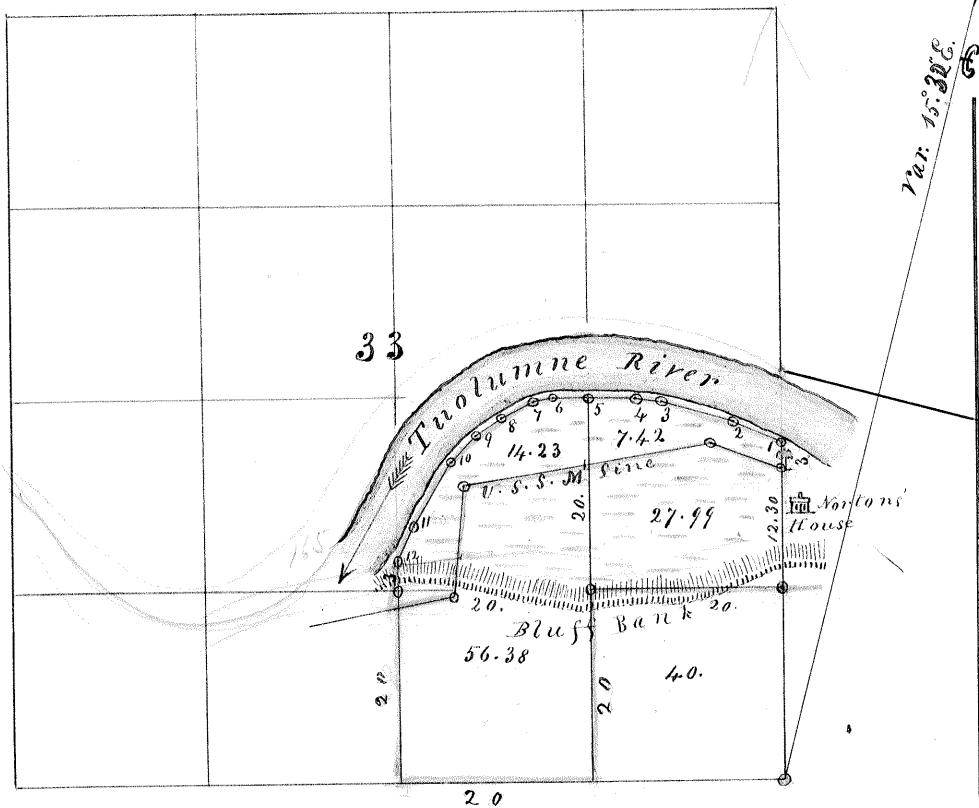

<u>References</u>		
<u>Courses</u>		<u>Dist^{ces}</u>
		<u>Ch. P.</u>
1	N. 68. 33 W.	5. 89
2	N. 74. 21 W.	7. 89
3	N. 81. 48 W.	2. 65
4	N. 88. 18 W.	4. 32
5	W. - - - - -	3. 96
6	S. 78. 42 W.	2. 22
7	S. 62. 06 W.	3. 39
8	S. 53. 39 W.	3. 21
9	S. 44. 54 W.	4. 09
10	S. 29. 48 W.	7. 19
11	S. 21. 53 W.	4. 18
12	Bearing tree	
	S. 75. 51 E. - - -	. 74

Area 106.02 acres

Scale
4 inches to one mile

Forwarded Nov 12th 1888 by the request of Edward Weston
the above described book and I hereby certify that the
above list N. 12 and 12th series are a true copy of the
original record by me. Walter Miller

I hereby certify that I made the foregoing
Survey in accordance with the Act of the
Legislature and with the instructions
of the Surveyor General of the State of
California

Silas Wilcox
County Surveyor