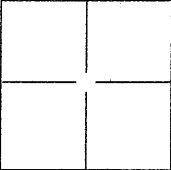

BK 43 Pg 27

# CORNER RECORD

City of BERKELEY  
Brief Legal Description CITY OF BERKELEY MONUMENT B0036

Document Number CR 4768  
County of ALAMEDA, California

CORNER TYPE		COORDINATES(Optional)	
	Government Corner <input type="checkbox"/>	Control <input checked="" type="checkbox"/>	N. _____
	Meander <input type="checkbox"/>	Property <input type="checkbox"/>	E. _____
	Rancho <input type="checkbox"/>	Other <input type="checkbox"/>	Zone _____ NAD27 <input type="checkbox"/> NAD83 <input type="checkbox"/>
			NAD83 Epoch _____
Date of Survey <u>12/27/2011</u>		Elev. _____	
		Vert. Datum: NGVD29 <input type="checkbox"/> NADV88 <input type="checkbox"/>	
		Meas. Units: Metric <input type="checkbox"/> Imperial <input type="checkbox"/>	
Corner - Left as found <input checked="" type="checkbox"/> Found and tagged <input type="checkbox"/> Established <input type="checkbox"/> Reestablished <input type="checkbox"/> Rebuilt <input type="checkbox"/>			

Identification and type of corner found: Evidence used to identify or procedure used to establish or reestablish the corner:

FOUND MON B0036 IN WELL IN GOOD CONDITION.

A description of the physical condition of the monument as found and as set or reset: FOUND B0036  
IN GOOD CONDITION. SET 4 CONCRETE NAILS AS  
REFERENCE POINTS.

## SURVEYOR'S STATEMENT

This Corner Record was prepared by me or under my direction in conformance with

the Land Surveyor's Act on JANUARY 9, 2012.

Signed Paul O. Webb (P.L.S.) or R.C.E. No.: 5530



## COUNTY SURVEYOR'S STATEMENT

This Corner Record was received 1-11-2012 and examined

and filed 2-3-2012

Signed Russell R. Penland P.L.S. or R.C.E. No.: 5726

Title COUNTY SURVEYOR

County Surveyor's Comment \_\_\_\_\_

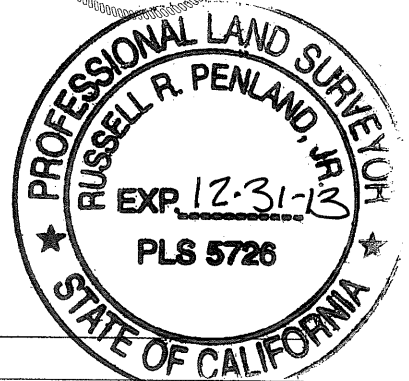

VN123X3

# MONUMENT B0036 TIE-OUT

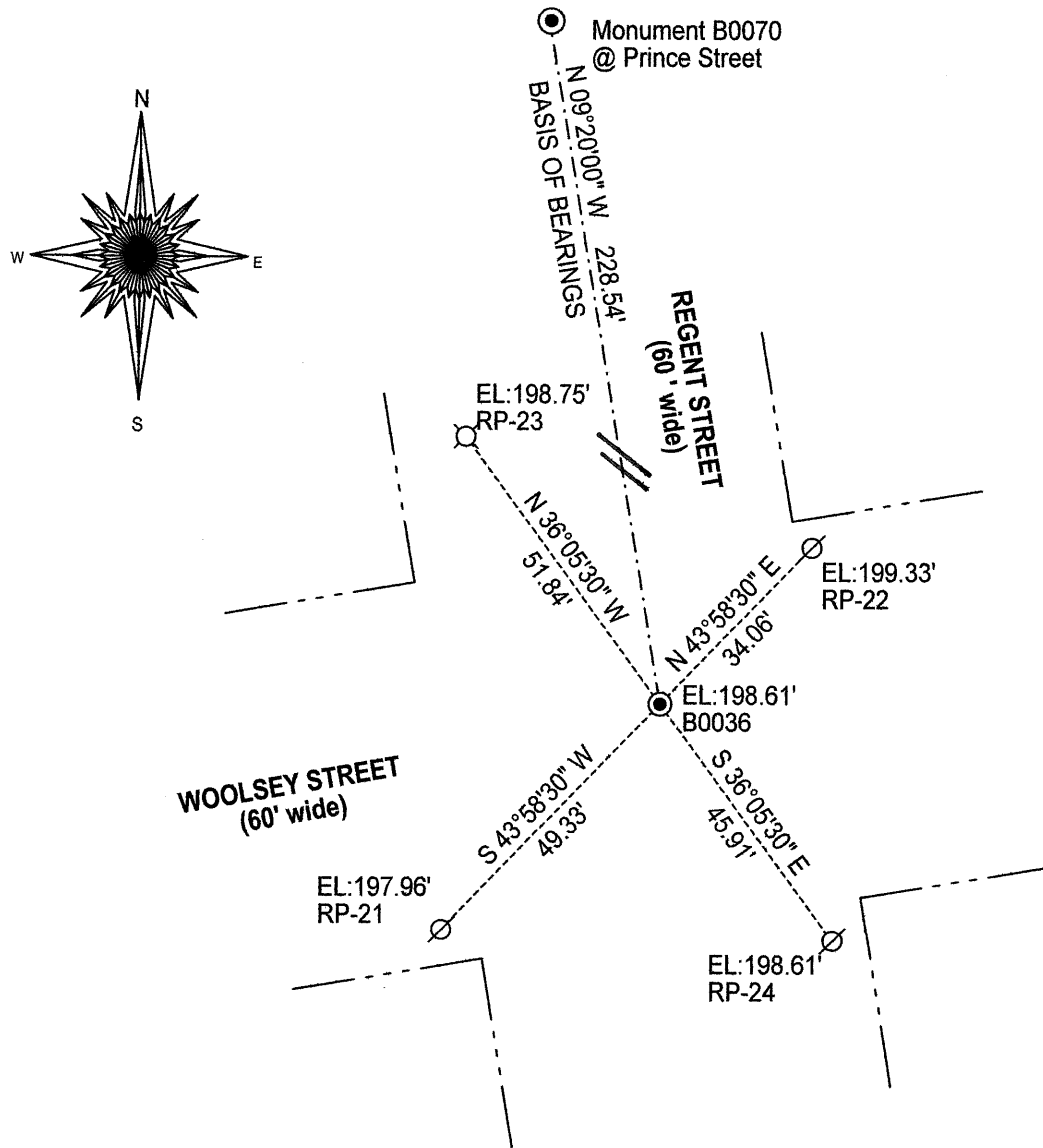

SCALE: 1 INCH = 30 FEET

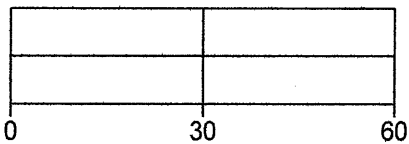

## BASIS OF BEARINGS:

The line between found City of Berkeley monuments shown taken as N 9°20'00" W.

## LEGEND:

- found City of Berkeley monument in well
- ⊗ set concrete nail in sidewalk
- ⊙ set concrete nail in curb