

BEING PARCEL 'D' OF RECORD OF SURVEY  
RECORDED IN BOOK 193 OF MAPS AT PAGE 54

**SAN JOSE, CALIFORNIA**

SCALE: 1" = 50'

FEBRUARY, 1973.

**GEORGE S. NOLTE AND ASSOCIATES**  
SAN JOSE • SAN FRANCISCO • WALNUT CREEK • SAN DIEGO

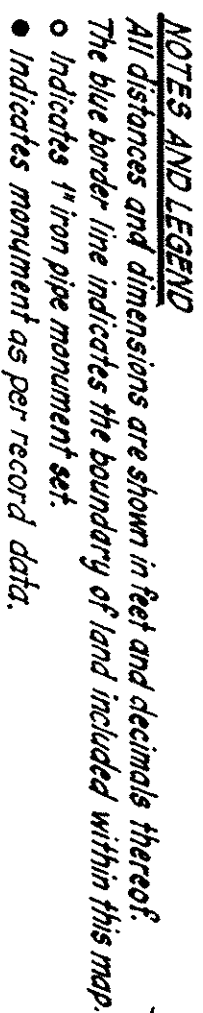

### SURVEYOR'S CERTIFICATE

This map was prepared by me or under my direction and was compiled from records and in conformance with the requirements of the Subdivision Map Act of the request of Thomas Soso in February 1973.

I hereby certify that it conforms to the approved tentative map and the conditions of approval thereof, that all provisions of applicable state law and local ordinances have been complied with.

Kenneth H. Hankins  
KENNETH H. HANKINS...R.C.E 11247

**CITY ENGINEER'S CERTIFICATE**

This map has been examined this 16 day of June 1973,  
for conformance with the requirements of Section 11575 of the  
Subdivision Map Act.

A.R. TURKUBICI...R.C.E. N° 10081

J. J. Wood  
CITY ENGINEER, CITY OF SAN JOSE

**RECORDER'S CERTIFICATE**

Filed this 22<sup>nd</sup> day of June, 1973, at E. P.M. in  
Book 225 of Maps at page 31 at the request of  
George S. Wolfe And Associates.

File No. 4550067

GEORGE A. MANN, County Recorder.  
By Charles E. Smith  
DEPUTY

### BASIS OF BEARINGS

The bearing N. 0°08'53"W. of the centerline of Rose Blossom Drive as shown on that certain map entitled "Record of Survey" recorded in Book 193 of Maps at page 54, Santa Clara County records, was taken as the basis of bearings shown on this map.