

BASIS of BEARING

The meridian of this survey is True North and is identical to that of RS. 7-146.

NOTE:

This map is filed to correct the location shown for the 1/4 corner common to Sections 9 and 4 on that Record of Survey filed in Book 10 at Page 85 of Record of Surveys D.R.E.C.

I could find no evidence of the location of the original 1/4 corner. The corner set by R.E.E. 5438 does not fit in many respects or have any supporting appurtenances. I set the monument shown below in 1980 by single proportion. This mon. is still in position.

LEGEND

- Found old B.C.M. mon. 1963, except as noted.
- Set 2 1/2" aluminum pipe with 3/4" aluminum cap stamped appropriately and LS: 4598, 1980 in mound of rock. See monument schedule.

See Monument Schedule, Page 4, No. 13:

3 1/4 cor. S 4. Set by single proportion. An 8" pine scribbed "1/4 S 4 B.T." bears N. 11° W., 32.40 ft. and a 10" pine scribbed "1/4 S 9 B.T." bears S. 36° W., 40.35 ft.

Scale: 1" = 500'

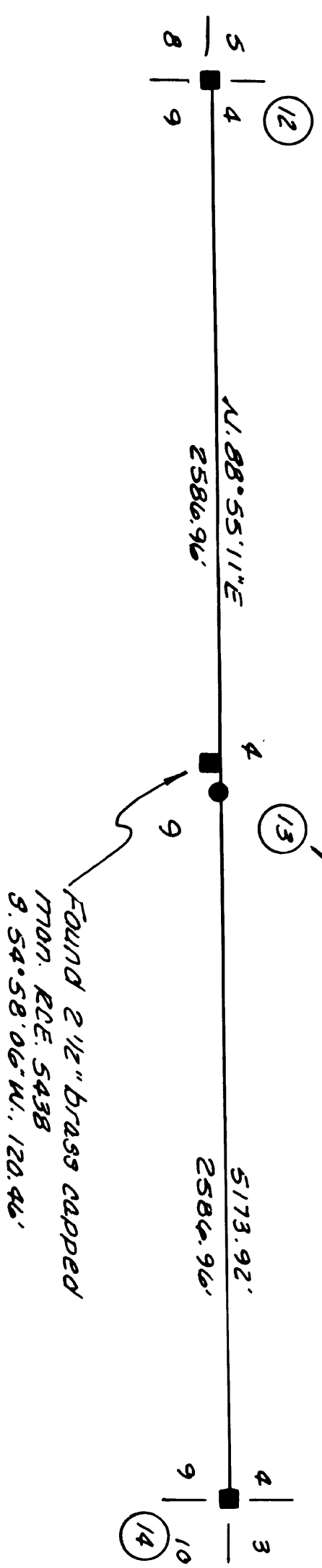

Found 2 1/2" brass capped mon. R.E.E. 5438 S. 54° 58' 06" W., 120.46'

AMENDED

RECORD of SURVEY

Section 33, T. 13N., R. 14E., and Sections 4, 10, 11, 15 and 16 T. 12N., R. 14E., M.D.M. County of El Dorado, State of Cal.

SURVEYOR'S STATEMENT

This map correctly represents a survey made by me or under my direction in conformance with the requirements of the Land Surveyor's Act at the request of the U.S. Forest Service in July, 1979.

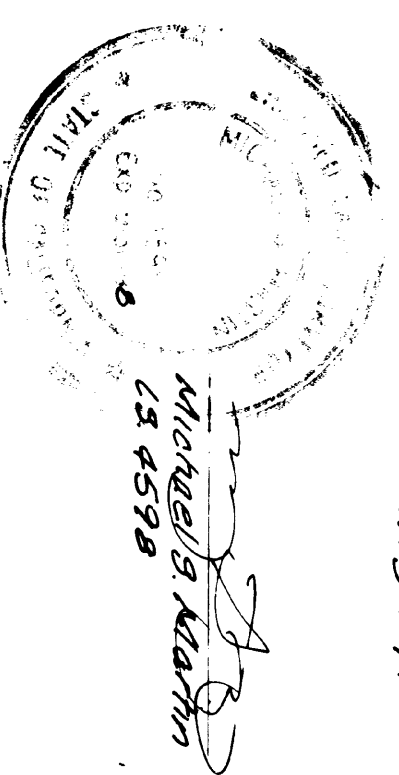

COUNTY SURVEYOR'S STATEMENT

This map has been examined in accordance with Section 8746 of the Land Surveyor's Act this 28th day of October 1994.

Daniel S. Russell
Daniel S. Russell LS 5017
County Surveyor
County of El Dorado
Lic. exp. date: 12-31-97

By: Charles Bishop LS 5638
Deputy

RECORDER'S STATEMENT

Filed this 28th day of October 1994 at 2:55pm in Book 21 of Record of Surveys at Page 38, at the request of the U.S. Forest Service Doc. No. 61423

Jean Bell
County Recorder, Clerk
County of El Dorado
By: Cindy Stancu
Deputy